SA-ROT-01

01-112723

BMC
Batterjee Medical College

SOCIAL RESPONSIBILITY REPORT

PHYSICAL THERAPY PROGRAM

FY 2025

1. PROGRAM'S SOCIAL ACTIVITIES DETAILS

Conducted Social Responsibility Projects				
NO	Event	Date	Place	Program's Staff Attended Names
1	**Breast Cancer Awareness Day**	10/22/2024	BMC	▪ Prof. Mohamed Abdel Fattah ▪ Dr. Mohamed Alheseny ▪ Prof. Osama Abdel Raouf ▪ Dr. Fatima Sidi
2	**Women Empowerment Event**	10/8/2024	BMC	▪ Prof. Mohamed Abdel Fattah ▪ Dr. Fatima Sidi ▪ Dr. Mohamed Alheseny
3	**Sports day**	2/11/2025	BMC	▪ Prof. Ali Osman Selim ▪ Prof. Mohamed Abdel Fattah ▪ Prof. Osama Abdel Raouf ▪ Dr. Fatima Sidi
4	**School Forum**	01/14/2025	BMC	▪ Prof. Mohamed Abdel Fattah ▪ Dr. Mohamed Alheseny ▪ Dr. Fatima Sidi
5	**Foundation Day**	2/18/2025	BMC	▪ All Faculty

2. PROGRAM'S SOCIAL KPIs

#	KPI Code	KPI Description	Source	Actual Value	Targets Value
1	KPI-SR-01	Total number of responsible community projects implemented by the educational institution	SGR	5	3
2	KPI-SR-02	Number of bachelor's students volunteered	SGR	79	65
3	KPI-SR-03	Number of the educational' staff members volunteered	SGR	6	8
4	KPI-SR-21	Number of education outreach activities beyond campus	Strtegy	2	1
5	KPI-SR-18	Satisfaction of beneficiaries with the community services	NCAAA	NA	NA

Only applicable KPIs are required. Please refer to your program social responsibility plan.

Event General Information				
Event Title	**Breast Cancer Awareness Day**			
Track	☒ Academic	☐ Research	☒ Social	☐ Other
Date	10/22/2024		Duration (1) Days (4) hrs.	
Place	☒ In campus	☐ Outside Campus (Describe)		
Organizer(s) BMC's Program Department	Physical Therapy Program plus all BMC Programs			
Number of Participants	Student (29)	Academic Staff (4)	Admin Staff (---)	Outside Guests (-)
External Partner(s)	▪ ---			
Objectives	▪ To educate the campus community about breast cancer, its risk factors, symptoms, and the importance of early detection. ▪ To emphasize the importance of regular breast screenings and self-examinations in the early detection of breast cancer. ▪ To distribute educational materials and resources related to breast cancer prevention, treatment options, and support networks. To build a sense of solidarity and support within the community, encouraging collective action against breast cancer.			
Outcomes	▪ The event successfully educated attendees about the various aspects of breast cancer, enhancing their knowledge and understanding of the disease. ▪ Educational pamphlets, brochures, and contact information for local support groups and clinics were widely distributed, ensuring that participants left with valuable resources. ▪ The event fostered a strong sense of community as attendees engaged in solidarity activities, such as a ribbon-tying ceremony.			
Brief Description	The Breast Cancer Awareness Day event was a meaningful and impactful gathering that not only educated the community about breast cancer but also fostered a sense of solidarity and support. By combining informative sessions, survivor stories, and community engagement activities, the event succeeded in promoting awareness, early detection, and the importance of a united front in the fight against breast cancer.			
Media Links	Breast Cancer 2024			

Event General Information				
Event Title	School Forum			
Track	☒ Academic	☐ Research	☐ Social	☐ Other
Date	1/14/2025		Duration (1) Days (4) hrs.	
Place	☒ In campus	☐ Outside Campus (Describe)		
Organizer(s) BMC's Program Department	Physical Therapy Program plus all BMC departments			
Number of Participants	Student (4)	Academic Staff (3)	Admin Staff (---)	Outside Guests (--)
External Partner(s)	▪ None			
Objectives	✅ Provide high school students with authentic insights into the Physical Therapy program and student life. ✅ Highlight the relevance of the program to diverse career paths within the healthcare and rehabilitation fields. ✅ Inspire and motivate prospective students by showcasing current students' experiences and aspirations. ✅ Create an engaging, open space for discussion where high school students could ask questions and clarify their expectations. ✅ Strengthen the college's outreach and reputation by building meaningful connections with prospective students.			
Outcomes	★ High school students gained a clear and realistic understanding of the Physical Therapy program and its academic demands. ★ Increased interest and inquiries about the Physical Therapy program from informed and motivated prospective students. ★ Positive and engaging interactions between current students and prospective students, fostering a supportive and welcoming image of the college. ★ Enhanced visibility of the Physical Therapy Department as a dynamic and student-centered academic unit. ★ Strengthened current students' leadership, communication, and presentation skills through active participation in the panel.			
Brief Description	The Physical Therapy Department successfully organized a student panel discussion as part of the School Forum event, designed to provide high school students (male and female) with first-hand insights into the college's programs and future career opportunities. Selected students from the Physical Therapy program shared their personal academic experiences, discussed how the program aligns with their career goals, and answered questions from prospective students. This interactive panel offered high school attendees a realistic understanding of program expectations, challenges, and opportunities,			

	helping them make more informed decisions about their educational future. The panel took place during the forum on: **14 January 2025** – Male Students **15 January 2025** – Female Students
Media Links	School Forum for Medical Specialties 14 2025

Event General Information				
Event Title	Sport Day			
Track	☒ Academic	☐ Research	☐ Social	☐ Other
Date	2/11/2025		Duration (1) Days (4) hrs.	
Place	☒ In campus	☐ Outside Campus (Describe)		
Organizer(s) BMC's Program Department	Physical Therapy Program plus all BMC departments			
Number of Participants	Student (7)	Academic Staff (4)	Admin Staff (---)	Outside Guests (--)
External Partner(s)	▪ None			
Objectives	☑ Promote awareness of core muscle strength and its role in daily activities and athletic performance. ☑ Provide participants with a basic understanding of their own core muscle function through brief assessments. ☑ Educate attendees on the concept of sleep hygiene and its impact on physical and mental well-being. ☑ Share practical strategies to enhance sleep quality as part of a holistic approach to health. ☑ Encourage student engagement, interdepartmental collaboration, and community interaction through active participation.			
Outcomes	★ Increased participant knowledge about the importance of core strength and sleep hygiene in maintaining a healthy lifestyle. ★ Improved awareness of preventive physical therapy practices among the college community. ★ Positive participant feedback regarding the usefulness and applicability of the information provided. ★ Strengthened visibility and reputation of the Physical Therapy Department as a leader in health education and wellness initiatives. ★ Enhanced student experience through meaningful extracurricular			

SA-ROT-01

01-112723

BMC
Batterjee Medical College

SOCIAL RESPONSIBILITY END OF YEAR REPORT

Medicine Program

FY 2024/25

1. PROGRAM SOCIAL RESPONSIBILITY PROJECTS

Conducted Social Responsibility Projects				
NO	Social Responsibility Projects	Date	Place	Program's Staff Attended Names
1	Blood Donation Day	9/15/2024	BMC, Main Entrance	▪ Dr. Nouf Alsharif ▪ Dr. Lujain Alnasr ▪ Dr. Haya Ali ▪ Dr. Zuhur Yahya ▪ Dr. Hannen Abu AlSoud ▪ Dr. Heba ▪ Dr. Mayyadah Mheidat
2	World Mental Health	10/15/2024	BMC, Main Entrance	▪ Dr. Sumera Nisar Durraiz Rehman ▪ Dr. Nadeem Ikram ▪ Dr. Muhammad Awais ▪ Dr. Farrah Shams ▪ Uzma Asif Khan Sherwani
3	Breast Cancer Awareness Day	10/29/2024	BMC, Main Entrance	▪ Eshrag Baothman ▪ Najlaa Bokhari ▪ Dr. Mohamed Elmutasim Elsheikh ▪ Dr farrah shams ▪ Dr. Nehal Ahmed Talat ▪ Dr. Lujain Alnasr
4	Women Health Empowerment	11/19/2024	BMC, Main Entrance	▪ Dr. Haneen luay abualsoud ▪ Dr. Fatma El Sayed Hassan ▪ Dr. Remah Kamel ▪ Dr. Nehal Ahmed Talaat ▪ Dr. Mayyadah Jamal Mheidat ▪ Dr. Aisha Tabassum ▪ Dr. Haya Ali ▪ Dr. Wafaa Adam

2. PROGRAM SOCIAL RESPONSIBILITY KPIs

#	KPI Code	KPI Description	Source	Actual Value	Targets Value
1		2.1 Number of community & social Responsibility events.	Program	4	4
2		2.3 Number of students participating in community & social Responsibility events.	Program	50%	50%
3		2.5 Number of Medicine Program faculty participating in community & social Responsibility events.	Program	75.51%	50%

4		2.7 Number of events where community members participate and take proactive role	Program	4	2
5		2.9 Community satisfaction with event	Program	100%	60%

3. PROGRAMS SOCIAL RESPONSIBILITY REPORT DETAILS

Event general information				
Event Title	Blood Donation Day			
Track	☒ Initiatives	☐ Campaign	☒ Community Service	☐ Health Care Service
	☐ Other: ----------			
Date	9/15/2024		Duration (3) Days (9) hrs.	
Place	☒ In campus	☐ Outside Campus (Describe)		
Organizer(s) BMC's Program Department	General Medicine Program			
Number of Participants	Student (84)	Academic Staff (9)	Admin Staff (0)	Outside Guests (1)
External Partner(s)	King Fahad Armed Forces Hospital			

Objectives	**1- Decrease Refused Donors**: Aim to reduce the percentage of rejected donations to less **than 5%.** **2- Increase Community Awareness:** Encourage community participation in blood donation by educating about its importance. Target to have more than **30% of donors** be **first-time participants.** **3- Maintain Availability of Rare Blood Types**: Ensure an adequate supply of rare blood groups and blood components required for transfusions. **4- Satisfaction Survey for Donors:** **5-** Obtain feedback to ensure donor satisfaction, with the target of achieving **100%** response to the survey, and **at least 94%** satisfaction.
Outcomes	▪ **Refusal Rate:** **Target**: Less than **5%** of donations rejected. **Outcome**: **2%** of donations were rejected, meeting the goal. ▪ **First-Time Donors:** **Target**: **30%** of donors to be first-time participants. **Outcome**: **90%** of participants were first-time donors, significantly surpassing the goal. ▪ **Rare Blood Types Collected:** **Target**: At least **3%** of donations to be Rh D-negative. **Outcome**: **7%** of donations were Rh D-negative, meeting the requirement. ▪ **Total Donations:** ▪ Number of Blood Doner Reception: **177** ▪ Number of Donations: **111** units were collected. ▪ **Blood Type Distribution:** - O Positive: **45%** - A Positive: **27%** - B Positive: **20%** - AB Positive: **1%** - O Negative, A Negative, B Negative, AB Negative: Total of **7%.** ▪ **Satisfaction Survey:** **Target: 100%** response rate with 94% of participants very satisfied. **Outcome**: **44%** responded to the survey, with **94%** indicating high satisfaction.

Brief Description	**Achievement of Goals:** The donation camp successfully met most of its objectives, including reducing donor rejection rates, collecting a high percentage of rare blood types, and greatly surpassing the target for first-time donors. **Areas for Improvement:** Although satisfaction levels were high among respondents, the response rate to the survey was lower than the target, indicating an area where engagement can be improved in future camps. **Recommendations:** 1. **Improve Survey Participation:** Increase survey completion rates by potentially offering incentives or conducting follow-ups with donors. 2. **Community Engagement Efforts**: Continue raising awareness to maintain high first-time donor participation and ensure an ongoing supply of blood. 3. **Future Blood Drives:** Focus on diversifying blood type collections to maintain a balanced inventory, especially for rare blood groups.
Media Links	Blood Donation

APPROVAL

Department/Program Approval:

Prepared By	Dr. Lujain Alnasr	Reviewed By	Dr. Majid Alnabulsi	Approved By	Dr. Asim Alshanberi
Job Title	Head of Social Responsibility Unit	Job Title	Co- head of the SRU	Job Title	Head of GMP
Date	10-10-2024	Date	12-10-2024	Date	13/1/2025
Signature		Signature		Signature	

Social Responsibility Unit Approval:

Reviewed By	Dr. Nof Alhaf	Approved By	Dr. Ikhlas Sindi
Job Title	Vice Chair of Social Responsibility	Job Title	vice Dean of Student affairs
Date	Feb 03, 2025	Date	3-2-2025
Signature:		Signature:	

Event general information				
Event Title	World Mental Health			
Track	☒ Initiatives	☐ Campaign	☒ Community Service	☐ Health Care Service
	☐ Other: ----------			
Date	10/15/2024		Duration (1) Days (3:30) hrs.	
Place	☒ In campus	☐ Outside Campus (Describe)		
Organizer(s) BMC's Program Department	General Medicine Program			
Number of Participants	Student (70)	Academic Staff (8)	Admin Staff (0)	Outside Guests (0)
External Partner(s)	Non			
Objectives	▪ **Raise awareness and support mental health among medical students at BMC**. Displayed statistics on common mental health issues among medical students in KSA, with strategies for management and resources available at BMC. ▪ **Educating students on common mental health issues.** ▪ **Promoting healthy coping mechanisms.** ▪ **Offering screenings for self-assessment.** QR codes to self-assessment surveys for: -**Depression (PHQ-9).** - **Anxiety (GAD-7).** - **Burnout (FSEAP Tool).** ▪ **feedback collected from attendees, summarizing their ratings, suggestions, and overall experience.**			
Outcomes	▪ **Results:** **Anxiety** :Mostly mild anxiety among participants. **Depression**: Scores ranged from minimal to severe. **Burnout:** Some students at risk, while others showed no signs.			

	while some participants show mild anxiety and mild depression, others exhibit more severe depression and potential for burnout. ▪ **Overview of Attendee Feedback:** **How Did You Hear About This Event?** Social Media: **38.1%** Word of Mouth: **19%** Email: **19%** Posters/Flyers: **14.3%** SRU Units: **9.5%** This indicates that social media was the most effective platform for promoting the event. ▪ **Event Ratings**: Excellent: **90.5%** Good**: 9.5%** Average, Fair, Poor: **0%** ▪ **Awareness and Understanding of Mental Health:** Yes: **90.5%** Somewhat: **4.8%** No: **4.8%**
Brief Description	▪ **Conclusion and Recommendations**: • need for mental health support for those showing higher levels of depression and burnout risk. ▪ **Possible Interventions:** 1. Promote Mental Health Awareness 2. Provide Counseling Services 3. Encourage Physical Health 4. Celebrate Small Wins. ▪ **Most attendees rated the event and facilities as "Excellent" and confirmed that their awareness of mental health issues increased.**
Media Links	World Mental Health

BMC
Batterjee Medical College

APPROVAL

Department/Program Approval:

Prepared By	Dr. Lujain Alnasr	Reviewed By	Dr. Majid Alnabulsi	Approved By	Dr. Asim Alshanberi
Job Title	Head of Social Responsibility Unit	Job Title	Co- head of the SRU	Job Title	Head of GMP
Date	2024-10-25	Date	2024-10-26	Date	13/1/2025
Signature		Signature		Signature	

Social Responsibility Unit Approval:

Reviewed By	Dr. Nouf AlShref	Approved By	Dr. Ikhlas Sindi
Job Title	Vice Chair of Social Responsibility	Job Title	Vice Dean of Student Affairs
Date	Feb 03, 2025	Date	Feb 03, 2025
Signature:		Signature:	

Event general information				
Event Title	Breast Cancer Awareness Day			
Track	☒ Initiatives	☐ Campaign	☒ Community Service	☐ Health Care Service
	☐ Other: ----------			
Date	10/29/2024		Duration (1) Days (3) hrs.	
Place	☒ In campus	☐ Outside Campus (Describe)		
Organizer(s) BMC's Program Department	General Medicine Program			
Number of Participants	Student (90)	Academic Staff (9)	Admin Staff (0)	Outside Guests (3)
External Partner(s)	Andalusiah hospital			
Objectives	▪ **Promoting Early Detection** ▪ **Raising Awareness** ▪ **Supporting Survivors** ▪ **Encouraging Healthy Lifestyles** ▪ **Building Community Support**			
Outcomes	**Promoting Early Detection** ▪ A major highlight of the event was a session on the importance of early detection. Experts from the medical field conducted informative talks about self-examinations, clinical screenings, and mammograms. Free breast cancer screening services were also offered, allowing attendees to get checked and learn about the importance of regular medical check-ups. **Andalusiah hospital** ▪ Additionally, we hosted [**Andalusiah hospital**] at the event to provide early detection services for our students and faculty. Medical professionals from the hospital educated attendees on how to properly conduct self-examinations and informed them about the recommended timing and frequency of hospital screenings.			

	▪ This initiative helped participants gain hands-on knowledge and encouraged them to prioritize their health through regular check-ups. ▪ The event also focused on the role of a healthy lifestyle in reducing the risk of breast cancer. Nutritionists provided advice on maintaining a balanced diet, and fitness experts conducted light exercise sessions, including yoga and aerobic workouts. Participants were encouraged to adopt healthier habits, such as regular physical activity and avoiding harmful substances.
Brief Description	▪ A major highlight of the event was a session on the importance of early detection. Experts from the medical field conducted informative talks about self-examinations, clinical screenings, and mammograms. Free breast cancer screening services were also offered, allowing attendees to get checked and learn about the importance of regular medical check-ups.
Media Links	

APPROVAL

Department/Program Approval:

Prepared By	Dr. Lujain Alnasr	Reviewed By	Dr. Majid Alnabulsi	Approved By	Dr Mohammed Shaikh
Job Title	Head of Social Responsibility Unit	Job Title	Co- head of the SRU	Job Title	Head of GMP
Date	23-11-2024	Date	23-11-2024	Date	24/4/2025
Signature		Signature		Signature	

BMC
Batterjee Medical College

APPROVAL

Social Responsibility Unit Approval:

Reviewed By	Dr. Nauf Alshreif	Approved By	Dr. Ikhlas Sirdah
Job Title	Vice Chair of Social Responsibility	Job Title	Vice Dean of student affa
Date	05-26-2025	Date	05-26-2025
Signature:	Dr. Alshreif	Signature:	

Event general information				
Event Title	Women Health Empowerment			
Track	☒ Initiatives	☐ Campaign	☒ Community Service	☐ Health Care Service
	☐ Other: ----------			
Date	11/19/2024		Duration (1) Days (3:30) hrs.	
Place	☒ In campus	☐ Outside Campus (Describe)		
Organizer(s) BMC's Program Department	General Medicine Program			
Number of Participants	Student (103)	Academic Staff (11)	Admin Staff (0)	Outside Guests (0)
External Partner(s)	Non			
Objectives	**BOOTH-1: Informed Consent** ▪ Assessing Awareness to evaluate students' knowledge of ethics and the Saudi Code of Healthcare Practitioners. ▪ Educating to address the knowledge gap, with an interactive learning experience. **BOOTH-2: Influential Women of all Times** ▪ Highlighting significant contributions of women in healthcare. • ▪ Inspiring participants to achieve success and overcome various barriers through the examples of influential women like Marie Curie. **BOOTH-3: Safe Space aka Open Discussion** ▪ Discussing corruption's impact on women in the workforce. ▪ Providing a platform for reflection and discussion. **BOOTH-4: Puberty** ▪ Educating attendees on issues like delayed puberty, menstrual disorders, and eating disorders. ▪ Clarifying misconceptions and providing medical solutions.			

	BOOTH-5: Adolescents ▪ Raising awareness about STDs, Endometriosis, and mental health. ▪ Providing techniques to manage depression, anxiety, and career success. **BOOTH-6: Pregnancy** ▪ Educating students on pre-eclampsia, including its physiology, risk factors, and clinical features. ▪ Presenting symptoms and treatment options for Hyperemesis Gravidarum.
Outcomes	**BOOTH-1: Informed Consent** ▪ Among 52 participants, the average score was 2 out of 4, highlighting a gap in awareness. ▪ The approach improved comprehension, deepened appreciation for Saudi Arabia's healthcare ethics and laws, and encouraged participants to consider ethical implications in decision-making. **BOOTH-2: Influential Women of all Times** ▪ The booth empowered women and girls to pursue careers in medicine, raised awareness of gender challenges in healthcare, and promoted support for women's leadership, fostering greater appreciation for female impact in the medical field. **BOOTH-3: Safe Space aka Open Discussion** ▪ While the exact outcome is unclear, the discussion was well received, with students actively engaging and sharing personal stories. ▪ The interactions were informative and fulfilling, meeting our goal of educating and connecting with the students. **BOOTH-4: Puberty** ▪ The puberty booth raised awareness about menstruation, cleared misconceptions, and addressed women's health issues, empowering female participants to confidently discuss these topics in public. **BOOTH-5: Adolescents** ▪ This booth aimed to raise awareness about the importance of mental health, STDs, and endometriosis. ▪ It provided a safe space for women to express their emotions and encouraged them to seek support during difficult times, helping them understand how mental well-being contributes to their success.

	BOOTH-6: Pregnancy ▪ Our booth provided essential pregnancy information, educating future mothers and empowering women's health during pregnancy.
Brief Description	**BOOTH-1: Informed Consent** focused on assessing students' knowledge of healthcare ethics and the Saudi Code. Participants engaged in an ethical dilemma quiz and received a PowerPoint presentation on healthcare ethics, deepening their understanding of legal frameworks. **BOOTH-2: Influential Women of All Times** highlighted the contributions of women in healthcare, featuring historical figures like Marie Curie and Florence Nightingale. The booth inspired participants to pursue careers in medicine and promoted gender equality in healthcare. **BOOTH-3: Safe Space aka Open Discussion** provided a platform for discussing the effects of corruption on women in the workforce. Through interactive discussions and guidance on handling corruption, participants gained valuable insights on this critical issue. **BOOTH-4: Puberty** educated attendees on issues like delayed puberty, menstrual disorders, and eating disorders. Through presentations and myth-busting discussions, the booth cleared misconceptions and encouraged open dialogue about these common health concerns. **BOOTH-5: Adolescents** raised awareness about mental health, STDs, and Endometriosis, providing useful techniques for managing depression and anxiety. Participants explored their emotions through an interactive feelings board, promoting self-awareness and mental well-being. **BOOTH-6: Pregnancy** focused on educating students about pre-eclampsia and Hyperemesis Gravidarum, offering in-depth knowledge and interactive activities. The booth empowered future mothers by enhancing their understanding of pregnancy-related health issues.
Media Links	Women Health Empowerment

BMC
Batterjee Medical College

APPROVAL

Department/Program Approval:

Prepared By	Dr. Lujain Alnasr	Reviewed By	Dr. Majid Alnabulsi	Approved By	Dr. Asim Alshanberi
Job Title	Head of Social Responsibility Unit	Job Title	Co- head of the SRU	Job Title	Head of GMP
Date	21-10-2024	Date	2024-10-26	Date	13/1/2025
Signature		Signature		Signature	

Social Responsibility Unit Approval:

Reviewed By	Dr. Nouf Alshuaibi	Approved By	Dr Ikhlas Sindi
Job Title	Vice Chair of Social Responsibility	Job Title	Vice Dean of Students Affa
Date	Feb 03, 2025	Date	3-1-2025
Signature:		Signature:	

4. AREAS OF IMPROVEMENT

1. **Enhancing Data Collection:**
   Improve the method of collecting accurate and organized data about participants for better tracking and reporting.
2. **Increasing Faculty Participation:**
   Develop strategies to encourage more active involvement from faculty members in social responsibility initiatives.
3. **Boosting Engagement:**
   Implement more effective and motivating approaches to encourage both students and faculty to participate in activities.
4. **Streamlining Report Signatures:**
   Establish a more efficient process for obtaining timely signatures on reports to avoid delays and ensure smooth documentation.

5. ACTION PLAN

SEQ	Activities/Tasks Description	Status	%	Notes
1	to create digital 4 to collect participant data	in progress	60%	final testing phase
2	conduct a short survey to understand faculty's interests and availability	Planned	0%	Applied before the start of the next year
3	-SRU newsletter hero of the month	in progress	50%	
4	Assigning a responsible person to follow up on pending signature	planned	0%	delegate to admin or coordinator
5				
6				
7				

SA-ROT-01

01-112723

BMC
Batterjee Medical College

SOCIAL RESPOSPILITY REPORT

Radiological sciences

FY 2024/25

1. PROGRAM'S SOCIAL ACTIVITIES DETAILS

Conducted Social Activities				
NO	Event	Date	Place	Program's Staff Attended Names
1	High school student (MISK)	8/13/2024	BMC	▪ Prof.Saddig Jastaniah ▪ Dr. Amal Alsalamah ▪ Mrs. Remaz Alahmadi ▪ Dr. Hanady Osman ▪ Ms. Amjad alzahrani
2	Radiology art gallery	10/22/2024	BMC	▪ Ms. Reham Garout ▪ Ms. Lama Noor ▪ Ms. Amjad alzahrani
3	Breast Cancer Awareness Day	10/29/2024	BMC	▪ Ms. Amjad alzahrani ▪ Ms. Lama Noor
4	IDOR	11/7/2024	KASU-HS	▪ Ms. Reham Garout
5	School panel	1/15/2025	BMC	▪ Ms. Lama Noor ▪ Ms. Reem Alotaibi

2. PROGRAM'S SOCIAL KPIs

#	KPI Code	KPI Description	Source	Actual Value	Targets Value
1	KPI-SR-22	Number of SDG awareness events, workshops, and campaigns organized annually	Action Plan	1	1
2	KPI-SR-01	Total number of responsible community projects implemented by the educational institution	Action Plan	0	1

Only applicable KPIs are required. Please refer to your program social responsibility plan.

3- PROGRAMS SOCIAL RESPONSIBILITY REPORT DETAILS

Event general information				
Event Title	BREST CANCER AWARENESS			
Track	☒ Initiatives	☐ Campaign	☐ Community Service	☐ Health Care Service
	☐ Other: ----------			
Date	10/29/2023		Duration (1) Days (2) hrs.	
Place	☒ In campus	☐ Outside Campus (Describe)		
Organizer(s) BMC's Program Department	Radiological sciences program			
Number of Participants	Student (10)	Academic Staff (1)	Admin Staff (1)	Outside Guests (---)
External Partner(s)	▪ N/A			
Objectives	▪ To raise awareness about breast cancer, its risk factors, signs, and symptoms. ▪ To educate participants on the importance of early detection and regular screening. ▪ To promote healthy lifestyle choices that may reduce the risk of breast cancer.			
Outcomes	▪ Increased knowledge among participants regarding breast cancer prevention and detection. ▪ Improved awareness of self-examination techniques and screening programs.			
Brief Description	Breast Cancer Awareness activities aim to educate the public about the importance of early detection, prevention, and treatment of breast cancer. Radiology plays a vital role in this effort, as imaging techniques such as mammography, ultrasound, and MRI are essential tools for early diagnosis and monitoring. The activity highlights how radiological sciences contribute to saving lives by enabling the detection of tumors at an early, more treatable stage.			
Media Links	BREST CANCER AWARENESS			

Event General Information				
Event Title	School Forum			
Track	☒ Academic	☐ Research	☐ Social	☐ Other
Date	1/14/2025		Duration (2) Days (4) hrs.	
Place	☒ In campus	☐ Outside Campus (Describe)		
Organizer(s) BMC's Program Department	Radiological sciences Program			
Number of Participants	Student (12)	Academic Staff (1)	Admin Staff (1)	Outside Guests (x)
External Partner(s)	▪ N/A			
Objectives	▪ Introduce high school students to the field of Radiological Sciences. ▪ Provide insights into academic and professional pathways within the radiology specialty. ▪ Engage students through interactive discussions and visual presentations.			
Outcomes	▪ Increased awareness and understanding of radiology as a field of study among high school students. ▪ Inspire students to consider radiology as a future career path.			
Brief Description	As part of community engagement and educational outreach, a group of high school students will visit the Radiological Sciences Department to learn about the field. The event includes a tour, visual presentations, and an open discussion led by volunteer students who will share their personal academic experiences in radiology.			
Media Links	School Forum			

Event General Information				
Event Title	MISK High School Visit			
Track	☐ Academic	☐ Research	☐ Social	☒ Other
Date	8/6/2024		Duration (1) Days (3) hrs.	
Place	☒ In campus	☐ Outside Campus (Describe)		
Organizer(s) BMC's Program Department	Radiological Sciences Program			
Number of Participants	Student (x)	Academic Staff (4)	Admin Staff (x)	Outside Guests (x)
External Partner(s)	▪ N/A			
Objectives	▪ Introduce students to the field of Radiological Sciences and its various specialties. ▪ Raise awareness about the importance and role of radiology in modern healthcare. ▪ Inspire students to consider radiological sciences as a future academic and career path.			
Outcomes	▪ Iincreased student interest in the radiology field. ▪ Better understanding among high school students of the academic path and professional opportunities in radiological sciences. ▪ Strengthened connection between the university and the community through outreach.			
Brief Description	The visit aims to introduce students to the fundamentals of radiology, its role in diagnosing and treating diseases, and the educational journey required to become a radiologic technologist. Through interactive sessions, demonstrations, and open discussions, the event aspires to educate and inspire the next generation of healthcare professionals.			
Media Links	MISK			

4- AREAS FOR IMPROVEMENT

- Improve how and where events are advertised,
- Encourage more staff to participate in planning and organizing.
- Diversify activity types for different preferences and avoid repetition of the same types of events (excluding IDOR).
- Focus on activities that serve the community.

5- ACTION PLAN

SEQ	Activities/Tasks Description	Status	%	Notes
1	Use social media or email for events advertisements, to ensure participants can plan and join.	In Progress	0%	This will be done for future events
2	Ensure there's staff responsible for planning and executing events smoothly.	In Progress	30%	Create schedule with assigned members at the beginning of academic year
3	Establish a quick survey for collecting students and staff preference for the future events	In Progress	0%	Conduct the survey at the end of the academic year
4	Increase social events that help the community like awareness and volunteering	In Progress	30%	for the next academic year

SA-ROT-01

01-112723

BMC
Batterjee Medical College

SOCIAL RESPONSIBILITY REPORT

PharmD PROGRAM

FY 2024/25

1. PROGRAM'S SOCIAL ACTIVITIES DETAILS

Conducted Social Responsibility Projects				
NO	Event	Date	Place	Program's Staff Attended Names
1	**Breast Cancer Awareness Day**	10/22/2024	BMC	▪ Dr. Roula Bayram ▪ Dr. Anan
2	**Food Security and Sustainability**	11/5/2024	BMC	▪ Prof. Mohamed Ashour ▪ Dr. Nehmat Ghaboura ▪ Dr. Roula Bayram
3	**What Medications Do in our Body School Forum (Girl Section)**	4/29/2025	BMC	▪ Dr. Roula Bayram
4	**What Medications Do in our Body School Forum (Boy Section)**	04/29/2025	BMC	▪ Prof. Mohamed Abdel-Daim ▪ Dr. Roula Bayram
5	**Foundation Day**	2/18/2025	BMC	▪ All Faculty

2. PROGRAM'S SOCIAL KPIs

#	KPI Code	KPI Description	Source	Actual Value	Targets Value
1	KPI-SR-01	Total number of responsible community projects implemented by the educational institution	SGR	5	3
2	KPI-SR-02	Number of bachelor's students volunteered	SGR	77	75
3	KPI-SR-03	Number of the educational' staff members volunteered	SGR	6	8
4	KPI-SR-21	Number of education outreach activities beyond campus	Strtegy	0	1
5	KPI-SR-18	Satisfaction of beneficiaries with the community services	NCAAA	NA	NA

Only applicable KPIs are required. Please refer to your program social responsibility plan.

3. PROGRAMS SOCIAL RESPONSIBILITY REPORT DETAILS

Event general information				
Event Title	Breast Cancer Awareness Day			
Track	☒ Initiatives	☐ Campaign	☐ Community Service	☐ Health Care Service
	☐ Other: ----------			
Date	10/22/2024		Duration: (3) hrs.	
Place	☒ In campus	☐ Outside Campus (Describe)		
Organizer(s) BMC's Program Department	Social Responsibility-Pharmacy Program			
Number of Participants	Student (27)	Academic Staff (1)	Admin Staff (X)	Outside Guests (X)
External Partner(s)	▪ NA			
Objectives	The objectives of the initiative concentrated on the following: ▪ Know Breast Cancer Prevention and Treatment ▪ Select over-the-counter medications and Breast Cancer ▪ Clarify patient Education and Support ▪ Design activities related to breast cancer awareness			
Outcomes	▪ The goal of breast cancer awareness was to raise awareness and lessen the stigma associated with breast cancer symptoms and treatment.			
Brief Description	The event took place in the main lobby of Batterjee Medical College. Every year, breast cancer killed more than 500,000 women around the world. Many women with breast cancer were diagnosed at an advanced stage of disease, resulting in low survival rates. The initiative was envisaged to: • Educating the community, especially women, about the risk factors that increase the possibility of breast cancer. • Methods of prevention • Method of treatment and pain management. PH2/PH3/PH4 Students Participated in this event as it was a part of their curriculum			

Media Links	  VIDEO-2024-10-29-12-23-13.mp4

Event general information				
Event Title	What Medication Do in our Body			
Track	☒ Initiatives	☐ Campaign	☐ Community Service	☐ Health Care Service
	☐ Other: ----------			
Date	4/29/2025		Duration: (3) hrs.	
Place	☐ In campus	☒ Outside Campus (Describe)		
Organizer (s) BMC's Program Department	Social Responsibility-Pharmacy Program			
Number of Participants	Student (12)	Academic Staff (2)	Admin Staff (X)	Outside Guests (X)
External Partner(s)	▪ NA			
Objectives	The objectives of the initiative concentrated on the following: ▪ Define medication and drugs ▪ Identify different forms of medication (tablets, capsules, liquids, injections, etc.) ▪ Describe oral administration and the digestive system ▪ Explain the Four Stages of Pharmacokinetics. How does it work ▪ Summarize the risks of medication misuse and abuse ▪ Conduct interactive lectures and discussions			
Outcomes	▪ The goal of this initiative was to educate high school students (Grade 10) about how medications work within the human body, emphasizing the importance of safe and effective drug use.			
Brief Description	The event took place at Dar Jana International School, Girls ' Section Emphasizes the importance of understanding medication actions for high school students, highlighting how it empowers them to make informed health decisions, promotes safe and effective use, and helps prevent misuse. The initiative was envisaged to: • Introduces medications and drugs, distinguishing between different forms. • Describes how medications are administered • Explains how medications interact with the body • emphasizes the importance of following dosage instructions, the risks of misuse, and the dangers of sharing medications. • Conduct activities and games to enrich the students with the initiative concept. PH2/PH3/PH4 Students Participated in this event as it was a part of their curriculum			

Media Links	      The school shared the initiative through social media https://www.instagram.com/reel/DJCDdO-NF4h/?utm_source=ig_web_button_share_sheet

Event General Information				
Event Title	Foundation Day			
Track	☒ Academic	☐ Research	☐ Social	☐ Other
Date	2/18/2025		Duration (1) Days (4) hrs.	
Place	☒ In campus	☐ Outside Campus (Describe)		

Organizer(s) BMC's Program Department	Physical Therapy Program plus all BMC departments			
Number of Participants	Student (10)	Academic Staff (3)	Admin Staff (---)	Outside Guests (--)
External Partner(s)	▪ None			
Objectives	☑ Celebrate Saudi cultural heritage and strengthen national identity among students and staff. ☑ Promote awareness and appreciation of the traditions and customs specific to the western region of Saudi Arabia. ☑ Encourage student engagement and participation in national events through cultural displays, food, and creative presentations. ☑ Foster a sense of community, unity, and shared pride during the Foundation Day celebration. ☑ Support extracurricular activities that enrich the student experience and build connections across departments.			
Outcomes	★ Enhanced understanding and appreciation of Saudi Arabia's cultural diversity, especially the western region's traditions. ★ Active student participation that contributed to the festive and educational atmosphere of the Foundation Day event. ★ Positive feedback from attendees who enjoyed the cultural exhibits, traditional foods, and creative presentations. ★ Strengthened the Physical Therapy Department's presence and involvement in national celebrations within the college. ★ Provided students with an opportunity to showcase their creativity, teamwork, and cultural pride.			
Brief Description	On **18 February 2025**, the Pharmacy Program actively participated in the Saudi Foundation Day celebration, showcasing the rich cultural heritage of the western region of Saudi Arabia. Students wore traditional attire representing the western region, brought authentic traditional foods from the same area, and displayed a beautifully crafted model (anthropomorphic) of Saudi Arabia to highlight the country's cultural and geographical identity. This engaging participation reflected the department's commitment to celebrating national pride and cultural awareness within the college community.			
Media Links	Attache the "Drive" link for media (photos, snaps, videos, ….)			

4. AREAS FOR IMPROVEMENT

- Increase staff participation in community projects and volunteer activities.
- Initiate and implement at least one educational outreach activity beyond the campus.

SA-ROT-01

01-112723

BMC
Batterjee Medical College

SOCIAL RESPONSIBILITY END OF YEAR REPORT

Occupational Therapy Program

FY 2024/25

1. PROGRAM SOCIAL RESPONSIBILITY PROJECTS

Conducted Social Responsibility Projects				
NO	Social Responsibility Projects	Date	Place	Program's Staff Attended Names
1	Wheelchair Footrest Bumper	10/23/2024	Mecca and Al-Madinah	▪ Click or tap here to enter text. ▪ Click or tap here to enter text. ▪ Click or tap here to enter text. ▪ Click or tap here to enter text. ▪ Click or tap here to enter text. ▪ Click or tap here to enter text.
2	why choose OT" Initiative	10/27/2024	BMC	▪ Ms. Safaa Nazzal ▪ Ms.Bakriah Alzubaid ▪ Click or tap here to enter text. ▪ Click or tap here to enter text. ▪ Click or tap here to enter text. ▪ Click or tap here to enter text.
3	Breast Cancer Awareness Campaign	10/29/2024	BMC	▪ Ms.Bakriah Alzubaid ▪ Click or tap here to enter text. ▪ Click or tap here to enter text. ▪ Click or tap here to enter text. ▪ Click or tap here to enter text. ▪ Click or tap here to enter text.
4	Role of Occupational Therapy with pediatric cases	12/24/2024	Outside Campus	▪ **Dr. Hassan Sarsak** ▪ Click or tap here to enter text. ▪ Click or tap here to enter text. ▪ Click or tap here to enter text. ▪ Click or tap here to enter text. ▪ Click or tap here to enter text.
5	Sawaseiah سواسية	12/31/2024	**Outside Campus**	▪ **Ms.Bakriah Alzubaid**
6	Sukoon	2/18/2025	Outside Campus	▪ **Ms.Bakriah Alzubaid**
7	و يبقى الأثر	15/4/2025	Alandulas private school	▪ **Eman Abukharmh** **Ms.Bakriah Alzubaid**
8	The Preparatory Year Initiative: Guiding Students Toward Their Future	4/22/2025	BMC	▪ **Eman Abukharmh**

SA-ROT-01

01-112723

BMC
Batterjee Medical College

SOCIAL RESPONSIBILITY END OF YEAR REPORT

Health Management PROGRAM

FY 2024/25

1. PROGRAM SOCIAL RESPONSIBILITY PROJECTS

Conducted Social Responsibility Projects				
NO	Social Responsibility Projects	Date	Place	Program's Staff Attended Names
1	World Day for Safety and Health at Work	4/29/2025	On campus	▪ Mrs. Maha Daffa ▪ Dr: Rana Aljaroudi ▪ Mr.: Rafat Alhindi ▪ Mrs. Ghadeer Albsheish ▪ Dr. Mohammad Albeish ▪ Mrs Anwar Alnashri
2	Peer power: Public health awareness for all	4/28/2025	Outside campus	▪ Dr: Rana Aljaroudi ▪ Mr.: Rafat Alhindi ▪ Mrs. Ghadeer Alshanbari ▪ Mrs . Anwar Alnashri Click or tap here to enter text. ▪ Click or tap here to enter text.
3	Breast cancer awareness campaign	10/29/2024	On campus	▪ Mr.: Rafat Alhindi ▪ Mrs. Maha Daffa ▪ Click or tap here to enter text. ▪ Click or tap here to enter text. ▪ Click or tap here to enter text.
4	Health Policy to Empower Women's Health	11/19/2024	On campus	▪ Dr: Rana Aljaroudi ▪ Mrs. Maha Daffa ▪ Mrs. Ghadeer Alshanbari ▪ Dr. Mohammad Albeish ▪ Mr.: Rafat Alhindi ▪ Click or tap here to enter text.

2. PROGRAM SOCIAL RESPONSIBILITY KPIs

#	KPI Code	KPI Description	Source	Actual Value	Targets Value
1	**KPI-SR-01**	Total number of responsible community projects implemented by the program	SGR	2	2
2	**KPI-SR-02**	Number of bachelor's students who volunteered	SGR	45	50
3	**KPI-SR-03**	Number of educational staff members who volunteered	SGR	5	5
4	**KPI-SR-19**	Number of educational outreach activities beyond campus	Strtegy	2	2
5	**KPI-I-18**	Satisfaction of beneficiaries with the community services	NCAAA	NA	70%

Only applicable KPIs are required. Please refer to your program's social responsibility plan.

SA-ROT-01

01-112723

3. PROGRAMS SOCIAL RESPONSIBILITY REPORT DETAILS

Event Title	**World Day for Safety and Health at Work**			
Track	☒ Initiatives	☐ Campaign	☐ Community Service	☐ Health Care Service
	☐ Other: ----------			
Date	4/29/2025			Duration (1) Days (3) hrs.
Place	☒ On campus	☐ Outside Campus (Describe)		
Organizer(s) BMC's Program Department	**Health Management Program**			
Number of Participants	Student (53)	Academic Staff (5)	Admin Staff (1)	Outside Guests (13)
External Partner(s)	▪ Etzan Therapy ▪ Aura Gym ▪ Pure Gym ▪ Anabolic (Healthy Meals) ▪ Eiadah Centre			
Objectives	▪ Building Early Awareness of Workplace Safety ▪ Fostering Responsibility and Advocacy ▪ Encouraging Career Exploration in Occupational Health and Safety			
Outcomes	▪ Encourage individuals, businesses, organizations, and governments to take proactive measures to reduce the workplace. ▪ Students develop a sense of responsibility and advocacy for workplace safety.			
Brief Description	World Day for Safety and Health at Work is an annual global observance, celebrated on April 28th, organized by the International Labouré Organization (ILO). The event aims to promote the importance of ensuring safety and health in the workplace, raise awareness about occupational risks, and highlight the need for preventive measures to protect workers worldwide. Our students in the health management program have a very clear background about the importance of this event			

Media Links	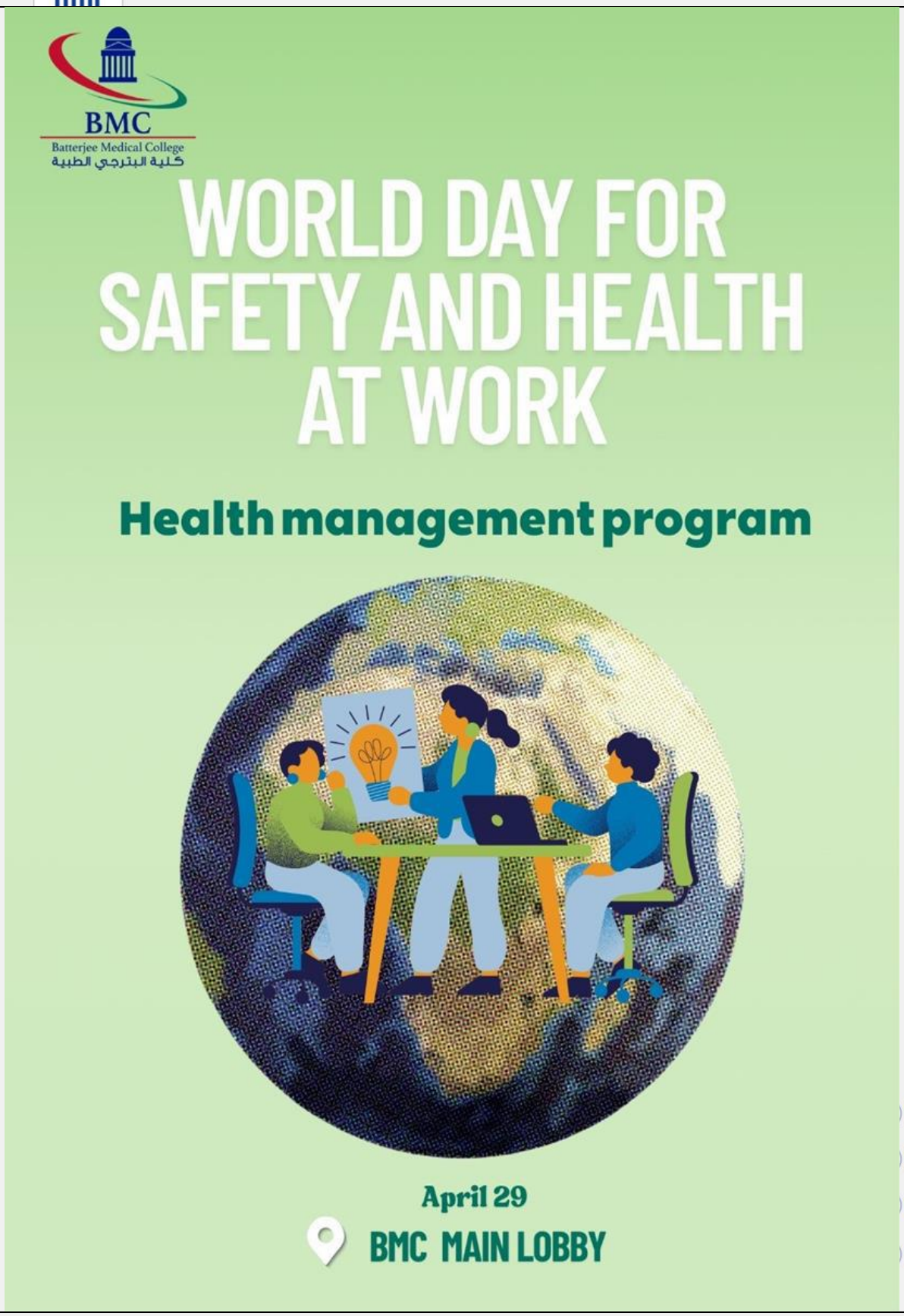BMC Batterjee Medical College كلية البترجي الطبية WORLD DAY FOR SAFETY AND HEALTH AT WORK Health management program April 29 BMC MAIN LOBBY


WORLD DAY FOR
SAFETY AND
HEALTH AT
WORK




Psychological Safety at Work
What is "psychological safety"?
COST
SAVINGS
HEALTH IMPACTS OF STRESS
12 Psychological risk factors
100%
78%
78%
LEGAL SOURCES OF A DUTY TO PROVIDE A PSYCHOLOGICALLY SAFE WORKPLACE
Refif Moafa
Malk Neyazi
Mayasim Alhrtoomi
Lama


Do not use elevator
Use the stairs
Get the fire extinguisher
Break the glass
Fire safety in the workplace


GEN Z
WHAT DOES
JUNK FOOD
DO TO GEN Z
BRAINS?


LANA
ANAS MAHMOUD
FIRE ALARM

Event general information				
Event Title	**Peer Power: Public Health Education for All**			
Track	☒ Initiatives	☐ Campaign	☒ Community Service	☐ Health Care Service
	☒ Other: --Educational			
Date	4/28/2025		Duration (0) Days (2) hrs.	
Place	☐ In campus	☒ Outside Campus (Describe)		
Organizer(s) BMC's Program Department	Health Management Program Dr. Rana M. Aljaroudi Mr. Rafat Alhindi Ms. Ghadeer Alshanbari Ms. Anwar Alnashri			
Number of Participants	Student (19)	Academic Staff (3)	Admin Staff (1)	Outside Guests (0)
External Partner(s)	▪ Jeddah International College			
Objectives	▪ Raise awareness about various health issues. ▪ Encourage students to adopt healthy lifestyles. ▪ Provide a platform for interaction and knowledge sharing. ▪ Promote health in a fun and engaging way			
Outcomes	▪ Raised the knowledge about the public health initiatives in Saudi Arabia. ▪ Improved the level of awareness on public health topics such as health promotion, environmental health, hygiene and nutrition, to students and staff at JIC. ▪ Encouragement of healthy discussion with students and staff at JIC through interactive activities. ▪ Expanded networking with peers to enhance communication skills through discussion.			
Brief Description	The Public Health Education Awareness, held on April 28 at JIC, successfully raised awareness about various health issues and encouraged students to adopt healthier lifestyles. Four groups of four or five students conducted thorough research on a health topic and created 2–5 minutes presentations to explain the key concepts. Each group also prepared educational materials such as brochures, handouts, or digital resources, offering valuable information, facts, and practical tips. Additionally, groups designed interactive activities (e.g., quizzes, discussions, or demonstrations) to actively engage participants in discussions. The discussions with the audience during the event, firstly aimed at raising awareness about the role of public health in our lives and how it is everything around us. In addition, it aimed at improving awareness about the necessary health and adapting daily healthy lifestyle habits. The event organizers shared their experience and talked about the importance of the above-mentioned topics to public health.			

Media Links	 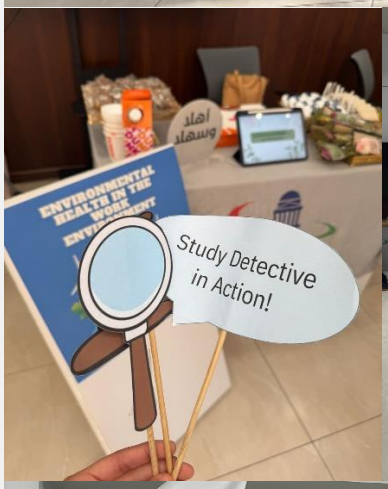 Study Detective in Action!  BRAIN ON JUNK FOOD   Spot the Mistake!


BRAIN ON
JUNK FOOD
HOW JUNK FOOD HIJACKS
YOUR BRAIN CHEMISTRY
DOPAMINE SEROTONIN
GHRELIN
GEN Z






GEN Z


BRAIN ON
JUNK FOOD


ENVIRONMENTAL HEALTH IN THE WORK ENVIRONMENT
BMC

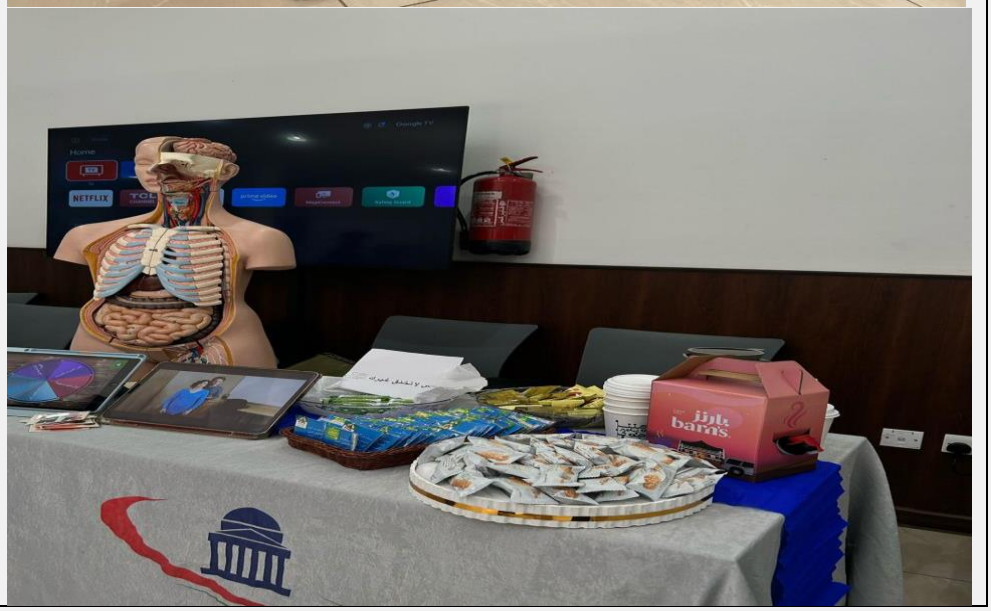
NETFLIX
bams

SA-ROT-01

01-112723

Event Title	**Breast cancer awareness campaign**			
Track	☐ Initiatives	☒ Campaign	☒ Community Service	☐ Health Care Service
	☐ Other: ----------			
Date	10/29/2024		Duration (1) Days (3) hrs.	
Place	☒ On campus	☐ Outside Campus (Describe)		
Organizer(s) BMC's Program Department	**Health Management Program**			
Number of Participants	Student (13)	Academic Staff (2)	Admin Staff (1)	Outside Guests (0)
External Partner(s)	▪ NA			
Objectives	▪ ▪ Raise the awareness of breast cancer for both genders. ▪ ▪ Educate the public about symptoms. ▪ ▪ Elevate attention to the importance of early detection			
Outcomes	Increase knowledge about breast cancer prevention and detection methods			
Brief Description	Increase knowledge about breast cancer prevention and detection methods			


EXIT
GIRL
BREAST CANCER AWARENESS

Event general information				
Event Title	Health Policy to Empower Women's Health			
Track	☒ Initiatives	☐ Campaign	☐ Community Service	☐ Health Care Service
	☒ Other: ---------Poster----------			
Date	11/19/2024		Duration (---) Days (3) hrs.	
Place	☒ In campus	☐ Outside Campus (Describe)		
Organizer(s) BMC's Program Department	Health Management Department			
Number of Participants	Student (29)	Academic Staff (5)	Admin Staff (1)	Outside Guests (0)
External Partner(s)	▪ NA			
Objectives	▪ To explore critical health policy issues related to women health in Saudi Arabia. ▪ Analyze the challenges and propose actionable recommendations to improve women's health through health policy.			
Outcomes	▪ Enhancing understanding of compliance with health and policy ▪ Improve awareness of health policy			
Brief Description	As part of a health policy course, we arranged an educational health poster for Empower Women's Health. HM3 & HM4 had an opportunity to present their topic in BMC.			

5. ACTION PLAN

SEQ	Activities/Tasks Description	Status	%	Notes
1	World Day for Safety and Health at Work	completed	100%	NA
2	Peer power: Public health awareness for all	completed	100%	NA
3	Breast cancer awareness campaign	completed	100%	NA
4	Health Policy to Empower Women's Health	Completed	100%	NA

PROGRAM APPROVAL

Prepared By	Maha Daffa	Reviewed By	Rafat AL Hindi	Approved By	Dr. Lujain Samarkandi
Job Title	Lecturer / SOCIAL RESPONSIBILITY coordinator	Job Title	Lecturer/ quality coordinator	Job Title	HOP
Date	8-11-2025	Date	8-12-2025	Date	8-12-2025
Signature		Signature		Signature	

SOCIAL RESPONSIBILITY UNIT APPROVAL

Reviewed By	Approved By	Approved By
Job Title	Job Title	Job Title
Date	Date	Date
Signature	Signature	Signature

SA-ROT-01

01-112723

BMC
Batterjee Medical College

SOCIAL RESPONSIBILITY END OF YEAR REPORT

Respiratory therapy program

FY 2024/25

1. PROGRAM SOCIAL RESPONSIBILITY PROJECTS

Conducted Social Responsibility Projects				
NO	Social Responsibility Projects	Date	Place	Program's Staff Attended Names
1	Awareness of Asthma and sleep disorder.	8/4/2024	Outside Campus Alhamdaniah neighborhood Center	▪ Mrs.Noran Harbli ▪ Ms.khawlah ▪ Ms.Weaam Abdulfattah Rahali Layan saatty
2	التطوع في هيئة الهلال الاحمر	24-23-22/12/2024	الحرم المكي -مكة المكرمة	None
3	Breast cancer day	10/29/2024	BMC- main lobby	Dr. Ayedh Ali Al-Ahmari ▪ Mrs.Noran Harbli ▪ Ms. May alshelawi ▪ Ms.Weaam Abdulfattah Rahali ▪ Mrs.Hams shrourou ▪ Mr.Maria almaghrabi
4	The Impact of Smoking on Pregnant Women.	11/19/2024	BMC- main lobby	Dr. Ayedh Ali Al-Ahmari ▪ Mrs.Noran Harbli ▪ Ms.khawlah ▪ Ms.Weaam Abdulfattah Rahali ▪ Mr.Maria almaghrabi
5	The Impact of Vaping on Lung Health, Awareness of Asthma.	4/29/2025	Al Andalus Jeddah school in Al-Fayhaa branch (Female students)	Dr. Ayedh Ali Al-Ahmari ▪ Mrs.Noran Harbli ▪ Ms.khawlah ▪ Ms.Weaam Abdulfattah Rahali ▪ Mrs.Hams shrourou Mr.Maria almaghrabi

2. PROGRAM SOCIAL RESPONSIBILITY KPIs

#	KPI Code	KPI Description	Source	Actual Value	Targets Value
1	**KPI-I-19**	Percentage of faculty members and students participating in community activities	Action Plan	Students 20% Staff 50% = 70%	Students 22% Staff 53% = 75%
2	**KPI-SR-19**	Number of education outreach activities beyond campus	Action Plan	2	2
3	**KPI-SR-02**	Number of bachelor's students volunteered	Action Plan	30	48
4	**KPI-SR-03**	Number of the educational' staff members volunteered	Action Plan	5	8

Only applicable KPIs are required. Please refer to your program social responsibility plan.

3. PROGRAMS SOCIAL RESPONSIBILITY REPORT DETAILS

Event General Information				
Event Title	Awareness of Asthma and sleep disorder.			
Track	☐ Academic	☐ Research	☒ Social	☐ Other
Date	8/4/2024		Duration (1) Days (5) hrs.	
Place	☐ In campus	☒ Outside Campus (Alhamdaniah neighborhood Center)		
Organizer(s) BMC's Program Department	Respiratory therapy program			
Number of Participants	Student (7)	Academic Staff (5)	Admin Staff (1)	Outside Guests (3 0 -40)
External Partner(s)	▪ N/A			
Objectives	▪ The purpose of the event is to evaluate parents' and teens' understanding of asthma and sleep disorders, as well as developing their knowledge in these areas.			
Outcomes	▪ Our goal was to raise public awareness of asthma and sleep disorders, including how to treat them and their symptoms, signs, and preventative measures.			
Brief Description	The event is taking place in Alhamdaniah neighborhood Center "مركز حي الحمدانية We talked about asthma and sleep disorders to provide knowledge and awareness about the diseases. We had 8 corners distributed among the following: the first part A. Asthma Section: 1- Identify the main causes, signs and symptoms of asthma. 2- The ways to prevent asthma attacks. 3- How to diagnose asthma exacerbations 4. Treatment of asthma exacerbation -Second part B. Sleep Disorder Section: 1- Type of the sleep disorder 2- Treatment of the sleep disorder 3- How to Diagnose the sleep disorder. Also, there were two corners for kids.			

Media Links	   https://www.instagram.com/p/C-IN2eGNmJj/?igsh=MTd3dmp6b3Yza3g1cg==

Event General Information				
Event Title	The Impact of Smoking on Pregnant Women.			
Track	☐ Academic	☐ Research	☒ Social	☐ Other
Date	11/19/2024		Duration (1) Days (11:30-1:00) hrs.	
Place	☒ In campus "BMC main lobby"	☐ Outside Campus (Describe)		
Organizer(s) BMC's Program Department	Respiratory therapy department			
Number of Participants	Student (3-4)	Academic Staff (3)	Admin Staff (1)	Outside Guests (none)
External Partner(s)	-			
Objectives	Discussed the effects of smoking during pregnancy on maternal health, identify the long-term health consequences for children born to mothers who smoke during pregnancy and assessed the impact of smoking on fetal development.			
Outcomes	The Impact of smoking on Pregnant Women event aimed to raise awareness about the complication of smoking on pregnant women and its harmful effects on fetal health.			
Brief Description	The event, titled "The Impact of Smoking on Pregnant Women," will be held on November 19, 2024, at the BMC main lobby. Its primary goal is to raise awareness about the serious complications caused by smoking during pregnancy. The event will involve RT 1 female students, each responsible for managing one station. One of the key stations will focus on educating attendees about the significant risks smoking poses to both the mother and the baby, including complications like low birth weight, premature birth, and miscarriage. Students from various levels and departments of BMC will be attending the event, making it a multidisciplinary gathering. Overall, 300 attendees were present during the event.			

Media Links	 Women health Campaign event. --.

Event General Information				
Event Title	Breast cancer day			
Track	☐ Academic	☐ Research	☒ Social	☐ Other
Date	10/29/2024		Duration (1) Days (1.5) hrs.	
Place	☒ In campus "BMC main lobby"	☐ Outside Campus		
Organizer(s) BMC's Program Department	Respiratory department			
Number of Participants	Student (7)	Academic Staff (5)	Admin Staff (1)	Outside Guests (0)
External Partner(s)	▪ None			
Objectives	Raise Awareness about how breast cancer and its treatments can affect lung function and breathing patterns. 2-Understand Complications and Highlight the potential respiratory complications associated with breast cancer metastasis, radiation therapy, and chemotherapy. 3-Teach attendees how to recognize early signs of lung-related complications in breast cancer patients for timely intervention.			
Outcomes	The **Breast Cancer and Breathing Impact Event** aimed to raise awareness about the often-overlooked effects of breast cancer on lung function and breathing. The event highlighted the physiological and emotional challenges faced by breast cancer survivors, particularly those who experience compromised lung health because of treatment or the disease itself.			

Brief Description	The Breast cancer day event, scheduled to be held at the BMC main lobby “on October 29, 2024, is likely designed the event aimed to raise awareness about the connection between breast cancer and lung health. The event will involve RT 2 students, who will manage two stations. Each station will focus on educating attendees about the impact of breast cancer on lung function and breathing patterns. Students from different levels of various departments of BMC attended the event. Overall, 300 attendees were present during the event.
Media Links	

Event General Information				
Event Title	The Impact of Vaping on Lung Health, Awareness of Asthma.			
Track	☐ Academic	☐ Research	☒ Social	☐ Other
Date	4/29/2025		Duration (1) Days (9:00-11:00) hrs.	
Place	☐ In campus	Al Andalus Jeddah school in AlFayhaa branch (Female students)		
Organizer(s) BMC’s Program Department	Respiratory therapy program			
Number of Participants	Student (3 -4)	Academic Staff (2)	Admin Staff (None)	Outside Guests (Al Andalus students)
External Partner(s)	▪ Al Andalus Jeddah school in AlFayhaa branch (Female students)			

Objectives	Raise Awareness: Highlight the harmful effects of vaping, including the risk of developing vaping-associated lung injuries (VALI) and chronic respiratory conditions. Enhance understanding of asthma, its triggers, symptoms, and management strategies. Education and Engage: Provide evidence-based insights on vaping and its long-term impact on lung health. Offer guidance on asthma control and prevention, especially in high-risk populations. Promote Healthy Lifestyles: Encourage quitting vaping and adopting healthier habits. Empower individuals with knowledge to manage asthma effectively and prevent exacerbations
Outcomes	The event successfully raised awareness about the harmful effects of vaping on lung health and emphasized the importance of asthma education. With the rise in vaping among youth and its documented respiratory risks, the session aimed to inform teenager students about the dangers of e-cigarette use and how it can exacerbate asthma and other chronic respiratory conditions.
Brief Description	RT3 female students actively participated in and delivered presentations at both private and international schools during a session focused on asthma education. The session covered the definition of asthma and introduced diagnostic tools such as portable spirometry and Feno tests, which assess small airway function and overall lung health. Students also received guidance on the correct use of asthma medications, including Metered Dose Inhalers (MDIs) and Dry Powder Inhalers (DPIs). Furthermore, an upcoming presentation will explore the short- and long-term health impacts of vaping, explain what vaping is, identify its harmful chemical contents, and highlight the growing prevalence of Vaping-Associated Lung Injury (VALI).
Media Links	 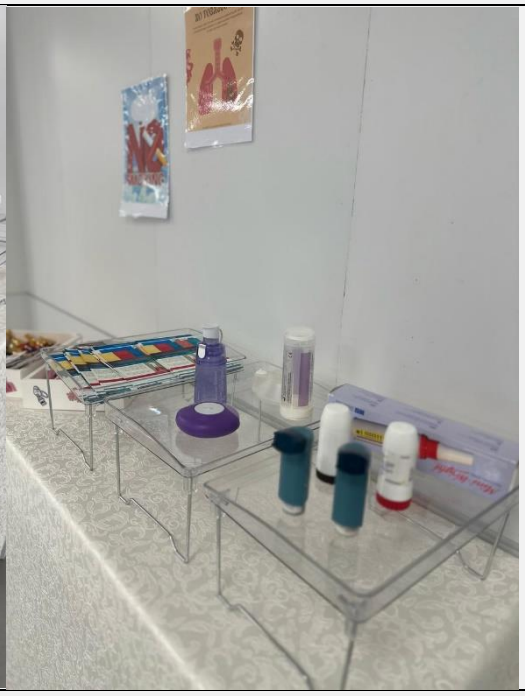

4. AREAS OF IMPROVEMENT

The respiratory therapy department is proud to have organized and supported the students in activities on and out of the BMC campus. Always we try to increase awareness about the importance of participating in social activities and align our goals with BMC kPI achievements. The Respiratory Therapy Department takes great pride in organizing and supporting student involvement in a variety of activities both on and off the BMC campus. Our ongoing efforts aim to foster greater awareness of the value of engaging in social, educational, and community-based events. Through these initiatives, we not only enrich the student experience but also ensure that our departmental goals remain aligned with the broader Key Performance Indicators (KPIs) set by BMC. We are committed to cultivating a well-rounded learning environment that promotes personal development, teamwork, and social responsibility.

5. ACTION PLAN

SEQ	Activities/Tasks Description	Status	%	Notes
1	Creating opportunities for students to connect with their peers, faculty, and the broader social	Completed	100%	
2	Maintain the current volunteer program that encourages bachelor's students, academic staff and non-academic staff to participate in community service projects and social initiatives	Completed	100%	

SA-ROT-
01-112723

BMC
Batterjee Medical College

SOCIAL RESPONSIBILITY END OF YEAR REPORT

DENTISTRY PROGRAM

FY 2024/25

1. PROGRAM SOCIAL RESPONSIBILITY PROJECTS

Conducted Social Responsibility Projects				
NO	Social Responsibility Projects	Date	Place	Program's Staff Attended Names
1	Orphanage Center Visit Initiative	7/10/2024	Al-Faisaliah Women's Charitable Society	▪ Dr.Ahmed Saaduddin ▪ Dr. Dina Derbala ▪ Dr Ahmed Fouad ▪ Dr.Wafaa Babtain
2	Breast Cancer Awareness	10/28/2024	BMC	▪ Dr. Taseer Bashir ▪ Dr.Malak Saeed Bamigdad ▪ Dr.Hind Alfadahli ▪ Dr.Nada Mohammed Ibrahim ▪ Dr.Luluah Al Hagas ▪ Dr.Doaa Moustafa Alhalais ▪ Dr.Ahmed Saaduddin ▪ Dr.Dina Abdel Hamid Derbala
3	Oral Health Awareness for School and kindergarten children	10/30/2024	Alhassan International School in Al-Zahra	▪ Dr.Fawaz Pullishery
4	Social Responsibility Forum	28/1/125	BMC	▪ Dr. Hanadi Alwafi
5	Animal Abuse Awareness	2/8/2025	BMC	▪ Dr. Hanadi Alwafi ▪ Dr.Dareen Aljehani ▪ Dr.Hend Ahmed Alfadhl ▪ Dr. Mahmoud El Homossany ▪ Dr. Rehab Mohamed Al wakeb ▪ Ms.Basma Khamees Alrdyhe ▪ Mr. Mahmoud Ahmed Fudah

6	Street Cat Feeding	18/2/2025	Al-Balad, Jeddah Historic District	▪ Dr. Hanadi Alwafi ▪ Dr.Hend Ahmed Alfadhli ▪ Dr.Harshkant Gharote ▪ Dr.Taseer Bashir ▪ Dr.Kanishk Gupta ▪ Dr.Abdulmajeed Kaki ▪ Dr.Sandeep Gupta ▪ Ms.Bassmah Khamees
7	Third Molar School Awareness and Oral Health Check-up	20/2/2025	Advanced Generations International School	▪ Dr. Fawaz Pullishery ▪ Dr.Anuroop Singhai ▪ Dr.Mohamed Samir Elnawawy
8	Oral Surgery Community Service	6/4/25	Juvenile Detention Center	▪ Dr.Mohammed Shalaby ▪ Mr. Yahya Mohammed
9	Oral Suspicious Lesions Awareness and Oral Examination	22/4/25	Nigerian International School	▪ Dr. Fawaz Pullishery ▪ Dr.Taseer Bashir ▪ Dr.Sandeep Gupta
10	Oral Examination and Awareness for Down Syndrome	29/4/25	Center of Hope for Day Care for People with Disabilities	▪ Dr. Hanadi Alwafi ▪ Dr.Wafaa Babtain ▪ Dr.Ammar Asali ▪ Dr.Abdulmajeed Kaki ▪ Ms. Rawan Ammar
11	Oral Examination and Awareness for Deaf and Speech Disabilities Individuals	15/5/25	BMC	▪ Dr.Hanadi Alwafi ▪ Dr. Mohammed Roshdy ▪ Dr. Raghad Alamoudi ▪ Dr. Wayel Huraib ▪ Dr. Taseer Bashir ▪ Dr. Kanishk Gupta ▪ Ms.Layla Hindi ▪ Ms.Samar Baeshin

12	Endo treatment Community Service	28/5/25	Juvenile Detention Center	▪ Dr. Mohamed Samir Elnawawy
13	Detained from the Juvenile Detention Center visit for treatment	8/7/25	BMC	▪ Dr. Hanadi Alwafi ▪ Dr Ahmed Fouad ▪ Dr.Ahmad Sabah ▪ Dr.Abeer lamfon ▪ Rana Hammoud
14	Charitable Endowment Housing for Oral Examination for Elderly Individuals and their families	13/7/25	Charitable Endowment Housing	▪ Dr. Hanadi Alwafi ▪ Dr. Fawaz Pullishery ▪ Dr Ahmed Fouad
15	Oral Examination and Awareness for Prisoners	17/7/25	Juvenile Detention Center	▪ Dr. Hanadi Alwafi ▪ Dr. Fawaz Pullishery ▪ Dr. Sandeep Gupta ▪ Dr. Taseer Bashir ▪ Dr Ahmed Fouad ▪ Dr. Luluah Al Hagas ▪ Dr. Raghad Alamoudi ▪ Layal Hindi ▪ Dr.Wafa Babtain ▪ Dr.Reham karam ▪ Dr.Ahmad Sabah

2. PROGRAM SOCIAL RESPONSIBILITY KPIs

#	KPI Code	KPI Description	Source	Actual Value	Targets Value
1	**KPI-SR-01**	Total number of responsible community projects implemented by the program	SGR	15	10
2	**KPI-SR-02**	Number of bachelor's students volunteered	SGR	122	50%
3	**KPI-SR-03**	Number of educational staff members volunteered	SGR	25	25
4	**KPI-SR-19**	Number of educational outreach activities beyond campus	Strtegy	12	10
5	**KPI-I-18**	Satisfaction of beneficiaries with the community services	NCAAA	5	5

Only applicable KPIs are required. Please refer to your program's social responsibility plan.

SA-ROT-
01-112723

BMC
Batterjee Medical College

3. PROGRAMS SOCIAL RESPONSIBILITY REPORT DETAILS

Event General Information				
Event Title	Orphanages-Al-Faisaliah Women's Charitable Society			
Track	☐ Initiative	☐ Campaign	☒ Community Service	☐ Health Care Service
	☐ Other: ----------			
Date	7/10/2024		Duration (1) Days (5) hrs.	
Place	☐ In Campus	☒ Outside Campus		
Organizer(s) BMC's Program Department	Social Responsibility Unit – Dentistry Program			
Number of Participants	Student (6)	Academic Staff (4)	Admin Staff (1)	Outside Guests (3)
External Partner(s)	▪ NeoCare Clinic			
Detailed Description	This oral health awareness visit has been designed to educate students about the vital role of oral hygiene in maintaining healthy teeth and a confident smile. Through engaging and interactive sessions, we aimed to empower students with knowledge about proper brushing and flossing techniques, the importance of regular dental checkups, and the impact of diet on oral health. The program included fun and educational activities such as demonstrations of effective oral hygiene practices, quizzes to test their understanding, and discussions on how a healthy smile contributes to self-esteem and overall well-being. Students also received educational materials and oral care kits to reinforce these healthy habits at home. The NeoCare Clinic support the visit by a portable dental unit that enabled us to offer a free clinical examination for the children and to show their relatives the dental problems that they had and the clarification for those that required immediate intervention to prevent their progression into worse conditions			
Objectives	• To educate the dental school community about the role of healthy teeth in enhancing one's smile, self-confidence, and overall facial aesthetics. • To emphasize the importance of maintaining oral hygiene and regular dental checkups to preserve teeth' health and appearance. • To distribute educational materials and resources on dental care, preventive measures, and treatment options for common dental issues that affect smiles. • To foster a sense of community support and advocacy for oral health, encouraging individuals to take proactive steps toward maintaining their smiles			

Outcomes	• The event successfully educated attendees about the significance of oral health and its impact on a confident smile, enhancing their understanding of proper dental care practices. • Educational materials, including pamphlets, brochures, and contact details for local dental clinics and preventive care programs, were widely distributed, ensuring participants left with actionable resources. • The event fostered a strong sense of community by engaging attendees in activities promoting oral health, such as a "Smile Check Challenge "or group discussions on maintaining healthy teeth
Media Links	  

APPROVAL

Prepared By	Reviewed By	Approved By
Dr. Hanadi Alwafi	Dr. Dareen Aljehani	Dr Ikhlas Sindi
Job Title	Job Title	Job Title
DBSD & SRS and Sustainability Committee Coordinator	Head of General Dentistry Program	vice Dean of Stu affairs
Date10/28/2024	Date	Date 29-5-2025.
Signature: H. A	Signature:	Signature:

Dr. Nouf Alsharif Dr. Ikhlas Sindi.

Event General Information				
Event Title	Breast Cancer Awareness Campaign			
Track	☐ Initiative	☒ Campaign	☐ Community Service	☐ Health Care Service
	☐ Other: ----------			
Date	10/10/2024		Duration (1) Days (5) hrs.	
Place	☒ In Campus	☐ Outside Campus		
Organizer(s) BMC's Program Department	Social Responsibility Unit – Dentistry Program			
Number of Participants	Student (8)	Academic Staff (9)	Admin Staff (0)	Outside Guests (0)
External Partner(s)	▪ None			
Detailed Description	The annual Breast Cancer Awareness Campaign at BMC's main lobby brings together all programs in a unified effort to promote awareness about breast cancer. The campaign focuses on the importance of early detection, guiding individuals through the cancer journey, and offering reassurance to women during this challenging time. Dentistry program students actively contributed by designing educational posters, PowerPoint presentations, and various informative materials, both digital and physical, for their booth. The booth also featured giveaways, food hospitality, and engaging games to attract participants. Informative sessions conducted at the booth covered topics such as the benefits of mammograms, breast cancer symptoms, and risk factors, and the significance of regular self-examinations. Using three-dimensional lemon models, the stages of breast cancer and the impact of early detection were visually demonstrated. Recognizing that mammograms might raise questions or concerns, these sessions were designed to address them and provide reassurance about this critical screening process.			
Objectives	Boost awareness of breast cancer among the BMC community. Ensure that early detection is crucial for prevention. Provide information on breast cancer symptoms, risk factors, and benefits of mammograms.			
Outcomes	Raising knowledge about breast cancer and the significance of early detection within the BMC community, fostering better recognition of its symptoms, risk factors, and the value of regular mammogram screenings, while encouraging active participation in screening programs.			

Media Links	    

APPROVAL

Prepared By	Reviewed By	Approved By
Dr. Hanadi Alwafi	Dr. Dareen Aljehani	Dr Ikeby Sinali
Job Title	Job Title	Job Title
DBSD and Social Responsibility and Sustainability Committee Coordinator.	Head of General Dentistry Program	vice Dean of Studies
Date10/28/2024	Date 28/10/2024	Date 29-5-2025.
Signature: Dr. Alwafi H. A	Signature:	Signature:

SA-ROT-
01-112723

Event General Information				
Event Title	Oral Health Awareness for School Children			
Track	☐ Initiative	☐ Campaign	☒ Community Service	☐ Health Care Service
	☐ Other: ----------			
Date	10/30/2024		Duration (1) Days (5) hrs.	
Place	☐ In Campus	☒ Outside Campus		
Organizer(s) BMC's Program Department	Social Responsibility Unit - Dentistry Program			
Number of Participants	Student (7)	Academic Staff (1)	Admin Staff (0)	Outside Guests (0)
External Partner(s)	▪ NeoCare Clinic			

Detailed Description

Event Overview

The event was conducted in three batches, with a total of 160 KG students participating. The sessions focused on:

1. **Oral Health Awareness:**
   The students were introduced to the basics of oral health, including the importance of brushing their teeth twice a day and avoiding sugary foods that can lead to cavities. Engaging visual aids and simple language were used to ensure the young audience could easily grasp the concepts.
2. **Diet and Oral Health:**
   The importance of a healthy diet in maintaining strong teeth and gums was discussed. Students learned about foods that are good for their teeth, such as fruits, vegetables, and dairy products, and the negative effects of sugary snacks and drinks.
3. **Brushing Techniques:**
   The dental students demonstrated the correct brushing technique using a large model of teeth, emphasizing the importance of brushing every tooth carefully and thoroughly. Students were shown how to hold a toothbrush and were encouraged to practice brushing during the session.
4. **Interactive Activities:**
   To engage the children, the team conducted interactive activities such as fun brushing games and oral health-themed quizzes. The children were enthusiastic and participated actively in the discussions, demonstrating a keen interest in learning about their oral health.

Objectives	• Educate KG students about the importance of maintaining oral hygiene, including brushing teeth twice daily and limiting sugary foods to prevent cavities. • Raise awareness among students about the role of a healthy diet in supporting strong teeth and gums while discouraging the consumption of sugary snacks and drinks. • Demonstrate and encourage the adoption of correct brushing methods through interactive sessions using visual aids and models, ensuringstudents understand the importance of thorough tooth cleaning.
Outcomes	Raising knowledge about breast cancer and the significance of early detection within the BMC community, fostering better recognition of its symptoms, risk factors, and the value of regular mammogram screenings, while encouraging active participation in screening programs.
Media Links	  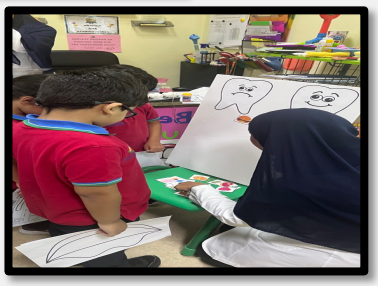

APPROVAL

Prepared By	Reviewed By	Approved By
Dr. Fayaz Pullishery	Dr. Hanadi Alwafi	Dr. Dareen Aljehani
Job Title	Job Title	Job Title
Course director and Social Responsibility Committee memebr	Head of the BPSD & Social Responsibility and Sustainability Committee Coordinator.	Head of General Dentistry Program
Date10/30/2024	Date	Date
Signature:	Signature:	Signature:

Dr. Wafa Alshiet
DrAlsh

Dr. Ikhlas Sindi.

SA-ROT-
01-112723

Event General Information				
Event Title	Third Molar Awareness and Oral Health Check-up			
Track	☐ Initiative	☐ Campaign	☒ Community Service	☐ Health Care Service
	☐ Other: ----------			
Date	2/20/2025		Duration (1) Days (5) hrs.	
Place	☐ In Campus	☒ Outside Campus		
Organizer(s) BMC's Program Department	Social Responsibility Unit – Dentistry Program			
Number of Participants	Student (8)	Academic Staff (3)	Admin Staff (0)	Outside Guests (0)
External Partner(s)	▪ NeoCare/ Advanced Generation school, Jeddah			
Detailed Description	The event was conducted at Advanced Generation School, Jeddah, on 20/02/2025, with a total attendance of 97 students along with teachers. The session focused on raising awareness about third molars, their significance in oral health, the need for monitoring their eruption, and their impact on the oral cavity. Additionally, oral health screenings were provided for teachers and staff. The event was facilitated by three faculty doctors and eight D5 dental students, ensuring a comprehensive learning experience. Neocare supported the initiative by providing a portable dental chair, enabling on-site check-ups. The event lasted 3 hours and 30 minutes, and transportation for participants was provided by Batterjee Medical College for both pick-up and drop-off.			
Objectives	1. Increase Awareness of Third Molars 2. Promote Preventive Oral Health. 3. Early Detection of Dental Issues 4. Conduct oral health screenings to identify potential dental problems, including third molar impaction, cavities, and gum diseases, ensuring timely intervention and treatment. 5. Improve Attitudes Toward Dental Visits			
Outcomes	1. Middle school male students gained a better understanding of third molar development, potential complications, and the importance of regular dental check-ups. 2. Students were encouraged to adopt better oral hygiene practices, showing increased motivation to maintain their dental health and seek timely professional advice.			

	3. Students and teachers engaged in interactive discussions, asking questions and sharing their experiences, which enhanced their knowledge of oral health and preventive care. 4. Teachers and other school staff benefited from complimentary oral health check-ups, promoting overall dental health awareness within the school community.
Media Links	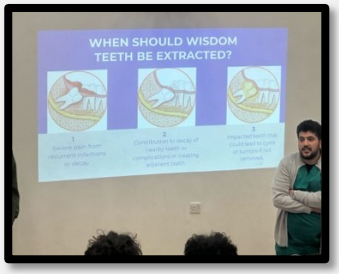    

BMC
Batterjee Medical College

APPROVAL

Department/Program Approval:

Prepared By	Dr. Fawaz Pullishery	Reviewed By Dr. Hanadi Alwafi		Approved By	Dr. Dareen Aljehani
Job Title	Assistant Professor	Job Title: Assistant Professor and Consultant		Job Title	Head of dentistry program
Date	24/02/2025	Date		Date	26/02/2025
Signature		Signature H.A	Dr. Alwafi	Signature	

Social Responsibility Unit Approval:

Reviewed By	Dr. Wafa Alshiqi	Approved By	Dr. Ikhlas Sindi
Job Title	Vice Chair of Social Responsibility	Job Title	Vice Dean
Date	29.05.2025	Date	29-5-2025
Signature:	Dr. AlSh	Signature:	

SA-ROT-
01-112723

BMC
Batterjee Medical College

Event General Information				
Event Title	Prison Oral Health Awareness and Surgical Dental Treatment Initiative			
Track	☐ Initiative	☐ Campaign	☒ Community Service	☐ Health Care Service
	☐ Other: ----------			
Date	4/16/2025		Duration (1) Days (6) hrs.	
Place	☐ In Campus	☒ Outside Campus		
Organizer(s) BMC's Program Department	Social Responsibility Unit – Dentistry Program			
Number of Participants	Student (0)	Academic Staff (1)	Admin Staff (1)	Outside Guests (0)
External Partner(s)	▪ Juvenile Detention Center			
Detailed Description	This initiative aims to address urgent dental surgical needs and raise awareness about oral health among the prison population. Conducted at the prison clinic, the program is led by an oral surgeon and supported by a dental assistant. It targets inmates requiring professional evaluation and minor oral surgical interventions, while also promoting preventive care education. **Oral Health Awareness:** Educational discussions focused on oral hygiene maintenance, consequences of neglecting dental care, and early signs of oral health deterioration were conducted with the inmates. **Surgical Dental Treatment:** Selected inmates received onsite minor oral surgery interventions based on pre-assessed needs. Procedures included extractions and minor oral surgeries performed by the attending oral surgeon, ensuring proper infection control and documentation. **One-on-One Consultations:** Each patient received a clinical examination, and a brief discussion was held regarding their treatment, oral hygiene routine, and post-operative care.			
Objectives	• **Provide Access to Care:** Deliver surgical oral health services to underserved prison populations. • **Raise Awareness:** Educate inmates about oral hygiene and its impact on overall health. • **Promote Preventive Habits:** Encourage inmates to adopt basic oral care routines despite limited resources.			

	• **Support Humanitarian Values:** Reinforce the college's role in promoting equitable and compassionate healthcare.
Outcomes	• Oral Health Awareness • Surgical Dental Treatment
Media Links	  

BMC
Batterjee Medical College

APPROVAL

Prepared By	Reviewed By	Approved By
Dr. Hanadi Alwafi	Dr. Hanadi Alwafi	Dr. Dareen Aljehani
Job Title: Head of the Basic and Preventive Science and SRSC Coordinator	Job Title: Head of the Basic and Preventive Science and SRSC Coordinator	Job Title: Head of the General Dentistry Program
Date 4/5/25	Date 4/5/25	Date 4/5/25
Signature HA	Signature HA	Signature

Social Responsibility Unit Approval

Reviewed By: Dr. Nuri Alshawa	Approved By: Dr. Ikhlas Sindi
Job Title: Vice Chair of SRU	Job Title: vice Dean of students affairs
Date: 27-05-2025	Date: 29-5-2025
Signature: Dr. A Shawa	Signature

SA-ROT-
01-112723

Event General Information				
Event Title	Oral Suspicious Lesions Awareness and Oral Examination			
Track	☐ Initiative	☐ Campaign	☒ Community Service	☐ Health Care Service
	☐ Other: ----------			
Date	4/22/2025		Duration (1) Days (5) hrs.	
Place	☐ In Campus	☒ Outside Campus		
Organizer(s) BMC's Program Department	Social Responsibility Unit - Dentistry Program			
Number of Participants	Student (11)	Academic Staff (4)	Admin Staff (0)	Outside Guests (0)
External Partner(s)	▪ Nigerian International School			
Detailed Description	1. **Oral Hygiene Awareness**: Students and staff introduced to the basics of oral hygiene, including the importance of brushing teeth twice daily and avoiding sugary foods that can lead to cavities or other dental issues. The sessions used engaging presentations, interactive visuals, and simple language to ensure the concepts are easily understood. 2. **Awareness of Oral Suspicious Lesions**: The program highlighted the significance of identifying potential oral lesions, such as unusual sores, lumps, or discoloration, and understanding when to seek professional dental advice. Age-appropriate explanations were provided to ensure comprehension without causing unnecessary alarm. 3. **Brushing Techniques and Dental Care**: Demonstrations on proper brushing techniques was conducted using dental models, emphasizing the importance of cleaning every tooth thoroughly. Students will have the opportunity to practice these techniques during the session, with guidance from dental professionals. 4. **Interactive and Fun Learning Environment**: The initiative includes fun activities, such as oral health-themed quizzes and brushing games, to engage students actively and reinforce key learning points. Giveaways, including toothbrushes, toothpaste, and informational brochures, will be distributed to encourage ongoing oral care practices at home. 5. **Oral Examinations**: Dental professionals conducted oral examinations for students, providing personalized feedback and recommendations for follow-up care if necessary. The			

	results will help identify any potential oral health issues early on.
Objectives	• **Raise Awareness**: To educate students and staff on the importance of oral hygiene and the significance of recognizing and addressing suspicious oral lesions. • **Promote Preventive Care**: To encourage preventive dental practices through proper brushing techniques and awareness of potential oral health risks. • **Engage Students**: To create a fun and interactive learning environment that motivates students to adopt healthy oral hygiene habits. • **Facilitate Early Detection**: To provide oral examinations for students to identify potential dental issues or suspicious lesions and recommend follow-up care. • **Distribute Resources**: To equip students with oral hygiene kits and educational materials to support continued oral care practices.
Outcomes	• Raise Awareness • Oral Examination
Media Links	   



SA-FOR-02
01-110724

BMC
Batterjee Medical College

APPROVAL

Prepared By Dr. Hanadi Alwafi	Reviewed By Dr. Hanadi Alwafi	Approved By Dareen Aljehani
Job Title Head of the Basic and Preventive Science and SRSC Coordinator	Job Title Head of the Basic and Preventive Science and SRSC Coordinator	Job Title Head of the General Dentistry Program
Date 4/5/25	Date 4/5/25	Date 4/5/25
Signature HA	Signature HA	Signature

Social Responsibility Unit Approval

Reviewed By	Dr. Nouf ALShreif	Approved by	Dr. Iklas Sindi
Job Title	Vice Chair of SRU	Job Title	Vice Dean of Students af
Date	29.05.2025	Date	29-5-2025
Signature	Dr. ALShreif	Signature	

SA-ROT-
01-112723

Event General Information				
Event Title	**Endo - Dental Treatment Community Service**			
Track	☐ Initiative	☐ Campaign	☒ Community Service	☐ Health Care Service
	☐ Other: ----------			
Date	4/28/2025		Duration (1) Days (5) hrs.	
Place	☐ In Campus	☒ Outside Campus		
Organizer(s) BMC's Program Department	Social Responsibility Unit - Dentistry Program			
Number of Participants	Student (4)	Academic Staff (1)	Admin Staff (0)	Outside Guests (0)
External Partner(s)	Juvenile Detention Center			
Detailed Description	This initiative aims to address urgent dental treatment needs and raise awareness about oral health among the prison population. Conducted at the prison clinic, the program was led by an **endodontic specialist** and supported by **four dental interns**, in addition to the oral surgeon and dental assistant. It targeted inmates requiring professional evaluation, pain-relieving endodontic procedures (including **root canal treatment**), and minor oral surgical interventions, while also promoting preventive oral care. **Oral Health Awareness:** Educational discussions focused on oral hygiene maintenance, the consequences of neglecting dental care, and early signs of oral health deterioration. These sessions were delivered directly to the inmates to encourage personal responsibility and awareness. **Endodontic and Surgical Dental Treatment:** Selected inmates received **onsite root canal treatments and minor oral surgeries** based on pre-assessed dental needs. The endodontic procedures were performed by the specialist, supported by interns, with full compliance to infection control protocols and treatment documentation. Oral surgical procedures, including extractions and minor surgeries, were carried out by the attending oral surgeon. **One-on-One Consultations:** Each patient underwent a clinical examination followed by a personalized consultation addressing their specific dental			

	concerns, oral hygiene practices, and post-operative care instructions.
Objectives	▪ Support Humanitarian Values: Reinforce the institution's commitment to compassionate and equitable healthcare delivery. Provide Access to Care: Deliver endodontic services to underserved prison populations. ▪ Raise Awareness: Educate inmates about oral hygiene and its direct impact on overall health and quality of life. ▪ Promote Preventive Habits: Encourage the adoption of basic oral hygiene practices, even in constrained environments
Outcomes	▪ Awareness ▪ Dental treatment
Media Links	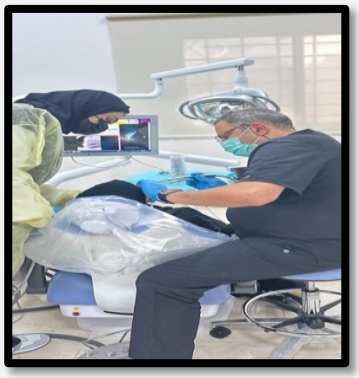  

SA-ROT-01

BMC
Batterjee Medical College

APPROVAL

Prepared by: Dr. Hanadi Abdullah Alwafi	Reviewed By Dr. Adham Abdulmajeed Tash Niyazi	Approved By: Dr. Dareen K. Aljehani
Job Title Assistant Professor and Social Responsibility Chairperson.	Job Title Assistant Professor Academic Director	Job Title: Head of General Dentistry Program
Date 29/5/25	Date	Date
Signature	Signature	Signature

SA-FOR-03
05-110724

BMC
Batterjee Medical College

Social Responsibility Unit Approval:

Reviewed By	Approved By
Dr Wafa Alsharif	Dr. Ikhlas Sindi.
Job Title Vice Chair of Social Responsibility	Job Title Vice Dean of Students
Date 29-5-2025	Date 29-5-2025.
Signature: Dr AlS	Signature:

Event General Information				
Event Title	**Oral Examination and Awareness for Down Syndrome**			
Track	☐ Initiative	☐ Campaign	☒ Community Service	☐ Health Care Service
	☐ Other: ----------			
Date	4/29/2025		Duration (1) Days (5) hrs.	
Place	☐ In Campus	☒ Outside Campus		
Organizer(s) BMC's Program Department	Social Responsibility Unit – Dentistry Program			
Number of Participants	Student (8)	Academic Staff (3)	Admin Staff (2)	Outside Guests (1)
External Partner(s)	▪ NeoCare Clinic			
Detailed Description	This initiative aims to promote oral health awareness and provide dental care to individuals with Down Syndrome and their families at a designated Disability Center. Recognizing the unique oral health challenges faced by individuals with Down Syndrome, the initiative will focus on personalized education and preventive care. The initiative includes interactive sessions with individuals and their care giver to introduce the importance of oral hygiene and dental care. Visual aids, practical demonstrations one to one setting , and engaging activities will been utilized to ensure that the information is accessible and easily understood. Qualified dental professionals conducted the oral examinations for participants, providing personalized feedback and recommendations. The event include a consultation session for caregiver to ask questions and discuss how to manage oral health in a way that aligns with the individual needs of those with Down Syndrome. This initiative seeks to empower individuals with Down Syndrome with the knowledge and resources required to maintain optimal oral health, ultimately improving their overall quality of life.			
Objectives	• Enhance Awareness: Educate individuals with Down Syndrome and their caregiver on the significance of oral hygiene and its impact on overall health. • Encourage Caregiver Engagement: Strengthen the role of families in supporting the oral health of individuals with Down Syndrome.			

	• Promote Preventive Care: Provide personalized advice and tools to families to establish effective oral hygiene routines. • Facilitate Early Detection: Offer free oral examinations to identify and address potential dental issues early • Support Inclusivity: Create a welcoming and accessible environment tailored to the needs of individuals with Down Syndrome.
Outcomes	▪ Oral Examination ▪ Oral Hygiene Awareness
Media Links	     







APPROVAL

Prepared By Dr. Hanadi Alwafi	Reviewed By Dr. Hanadi Alwafi	Approved By Dr. Dareen Aljahani
Job Title Head of the Basic and Preventive Science and SRSC Coordinator	Job Title Head of the Basic and Preventive Science and SRSC Coordinator	Job Title Head of General Dentistry Program
Date 29/4/25	Date 29/4/25	Date
Signature HA	Signature HA	Signature

Social Responsibility Unit Approval

SA-FOR-02
01-110724

BMC
Batterjee Medical College

Reviewed By	Dr Wafa Alwafi	Approved By	Dr. Ikhlas Sindi
Job Title	Vice Chair of SRU	Job Title	Vice Dean of Students affairs
Date	29.05.25	Date	29-5-2025.
Signature	Dr. Alwafi	Signature	

SA-ROT-
01-112723

Event General Information				
Event Title	Oral Examination and Awareness for Deaf and Speech Disabilities Individuals			
Track	☒ Initiative	☐ Campaign	☐ Community Service	☐ Health Care Service
	☐ Other: ----------			
Date	5/15/2025		Duration (1) Days (5) hrs.	
Place	☒ In Campus	☐ Outside Campus		
Organizer(s) BMC's Program Department	Social Responsibility Unit - Dentistry Program			
Number of Participants	Student (36)	Academic Staff (6)	Admin Staff (3)	Outside Guests (0)
External Partner(s)	▪ Saudi Society for Hearing Impairment			
Detailed Description	• This initiative focuses on providing oral health awareness and examinations specifically tailored for deaf and speech disabilities individuals at the dental clinic and providing awareness at the seminar hall.. The program aims to address the unique challenges faced by individuals with auditory impairments in accessing oral healthcare. • To facilitate effective communication with deaf participants, the center been requested to provide two a certified sign language translator throughout the event. For deaf and hearing impairment participants, the initiative utilized written explanations to ensure accessibility and understanding of oral health concepts. • A team of qualified dental professionals conducted thorough oral examinations, offering personalized feedback and recommendations. Each individual been examined, provided with a referral paper to BMC for dental treatment. The event seeks to empower the participants with the knowledge and resources needed to maintain optimal oral health			
Objectives	• **Increase Accessibility**: Bridge the gap in oral healthcare services for deaf individuals and speech disabilities. • **Raise Awareness**: Educate participants on the importance of oral hygiene and common dental issues. • **Promote Inclusivity**: Create a supportive environment where individuals with disabilities can access and understand healthcare information.			

	• **Facilitate Early Detection**: Provide free oral examinations to identify potential dental issues early and recommend follow-up care. • **Collaborate with Disability Centers**: Establish partnerships to improve long-term access to oral healthcare for individuals with disabilities.
Outcomes	• Oral Examination and treatment at BMC • Awareness
Media Links	       









SA-FOR-02

PROVAL

Prepared By Dr. Hanadi Alwafi	Reviewed By Dr. Hanadi Alwafi	Approved by Dr. Dareen Aljehani
Job Title Head of the Basic and Preventive Science and SRSC Chairperson	Job Title Head of the Basic and Preventive Science and SRSC Chairperson	Job Title Head of Program
Date 19/12/24	Date 19/12/24	Date
Signature HA	Signature HA	Signature

Social Responsibility Unit Approval

Reviewed By	Dr. Nuf Alsha	Approved By	Dr Ikhlas Sindi
Job Title	Vice Chair of Social Responsibility	Job Title	Vice Dean of Students affairs
Date		Date	29-5-2025.
Signature	Dr. Alsha	Signature	

SA-ROT-
01-112723

Event General Information				
Event Title	Endo - Dental Treatment Community Service			
Track	☐ Initiative	☐ Campaign	☒ Community Service	☐ Health Care Service
	☐ Other: ----------			
Date	5/28/2025		Duration (1) Days (5) hrs.	
Place	☐ In Campus	☒ Outside Campus		
Organizer(s) BMC's Program Department	Social Responsibility Unit - Dentistry Program			
Number of Participants	Student (5)	Academic Staff (1)	Admin Staff (0)	Outside Guests (0)
External Partner(s)	▪ Juvenile Detention Center			
Detailed Description	This initiative aims to address urgent dental treatment needs and raise awareness about oral health among the prison population. Conducted at the prison clinic, the program was led by an **endodontic specialist** and supported by **four dental interns**, in addition to the oral surgeon and dental assistant. It targeted inmates requiring professional evaluation, pain-relieving endodontic procedures (including **root canal treatment**), and minor oral surgical interventions, while also promoting preventive oral care. **Oral Health Awareness:** Educational discussions focused on oral hygiene maintenance, the consequences of neglecting dental care, and early signs of oral health deterioration. These sessions were delivered directly to the inmates to encourage personal responsibility and awareness. This initiative aims to address urgent dental treatment needs and raise awareness about oral health among the prison population. Conducted at the prison clinic, the program was led by an **endodontic specialist** and supported by **four dental interns**, in addition to the oral surgeon and dental assistant. It targeted inmates requiring professional evaluation, pain-relieving endodontic procedures (including **root canal treatment**), and minor oral surgical interventions, while also promoting preventive oral care. **Oral Health Awareness:** Educational discussions focused on oral hygiene maintenance, the consequences of neglecting dental care, and early signs of oral			

	health deterioration. These sessions were delivered directly to the inmates to encourage personal responsibility and awareness
Objectives	▪ Support Humanitarian Values: Reinforce the institution's commitment to compassionate and equitable healthcare delivery. Provide Access to Care: Deliver endodontic services to underserved prison populations. ▪ Raise Awareness: Educate inmates about oral hygiene and its direct impact on overall health and quality of life. ▪ Promote Preventive Habits: Encourage the adoption of basic oral hygiene practices, even in constrained environments.
Outcomes	• Awareness • Dental Treatment
Media Links	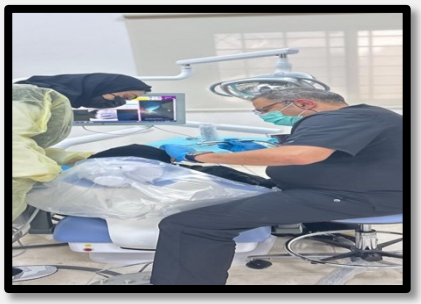  

SA-ROT-01

BMC
Batterjee Medical College

APPROVAL

Prepared by: Dr. Hanadi Abdullah Alwafi	Reviewed By Dr. Adham Abdulmajeed Tash Niyazi	Approved By: Dr. Dareen K. Aljehani
Job Title Assistant Professor and Social Responsibility Chairperson.	Job Title Assistant Professor Academic Director	Job Title: Head of General Dentistry Program
Date 29/5/25	Date	Date
Signature	Signature	Signature

SA-FOR-03
05-110724

BMC
Batterjee Medical College

Social Responsibility Unit Approval:

Reviewed By	Approved By
Dr Wafa Alsharif	Dr. Ikhlas Sindi.
Job Title Vice Chair of Social Responsibility	Job Title Vice Dean of Students
Date 29-5-2025	Date 29-5-2025.
Signature: Dr AlS	Signature:

SA-ROT-
01-112723

Event General Information				
Event Title	Detained from the Juvenile Detention Center visit for treatment			
Track	☐ Initiative	☐ Campaign	☒ Community Service	☐ Health Care Service
	☐ Other: ----------			
Date	7/8/2025		Duration (1) Days (5) hrs.	
Place	☐ In Campus	☒ Outside Campus		
Organizer(s) BMC's Program Department	Social Responsibility Unit - Dentistry Program			
Number of Participants	Student (10)	Academic Staff (5)	Admin Staff (0)	Outside Guests (0)
External Partner(s)	▪ The Juvenile Detention Center In Jeddah			
Detailed Description	On July 8, 2025, ten detained individuals from the Juvenile Detention Center were referred for dental treatment at Batterjee Medical College. The appointment took place from 1:00 PM to 4:00 PM within the Dental College campus. The detainees, accompanied by police officers, were directly escorted to designated treatment clinics to ensure privacy and security. Security guidelines were strictly followed: officers stored their weapons in their vehicles, detainees did not wait in the general area, and female detainees if present will be accompanied by female officers when needed. The services provided addressed critical dental needs. The visit demonstrated BMC's commitment to serving marginalized populations and upholding its role in social responsibility and public health service.			
Objectives	To provide essential dental care services, including orthodontic bracket removal, extractions, and restorative treatments, to detained youth from the Juvenile Detention Center in Jeddah. To enhance dental students' clinical competencies and community engagement through service to vulnerable populations. To strengthen collaboration between BMC and the Juvenile Detention Center in promoting social responsibility and access to healthcare.			
Outcomes	The detained individuals received dental treatment as per the referral request from the Juvenile Detention Center.			

	Dental procedures requested included orthodontic bracket removal, tooth extractions, and dental fillings. The event was conducted smoothly and securely, adhering to all required safety and privacy protocols for both detainees and BMC staff.
Media Links	  

SA-FOR-03

BMC
Batterjee Medical College

APPROVAL

Department/Program Approval:

Prepared By	Reviewed By	Approved By
Dr. Hanadi Alwafi	Dr. Adham Abdulmajeed Tash Niyazi	Dr. Dareen K. Aljehani
Job Title Social Responsibility and Sustainability Committee Coordinator	Job Title Academic Director Academic Director	Job Title Head of General Dentistry Program
Date 20/7/25	Date 20/7/25	Date 20/7/25
Signature Dr. Alwafi	Signature	Signature

Social Responsibility Unit Approval:

Reviewed By Dr. Adham Alshreef	Approved By Dr. Sinel...
Job Title Vice Chair of SPSU	Job Title Vice Dean of Student Affai
Date 22- July -2025	Date 24-7-2025
Signature:	Signature:

SA-ROT-
01-112723

Event General Information				
Event Title	Charitable Endowment Housing for Oral Examination for Elderly Individuals and their families			
Track	☐ Initiative	☐ Campaign	☒ Community Service	☐ Health Care Service
	☐ Other: ----------			
Date	7/13/2025		Duration (1) Days (5) hrs.	
Place	☐ In Campus	☒ Outside Campus		
Organizer(s) BMC's Program Department	Social Responsibility Unit – Dentistry Program			
Number of Participants	Student (10)	Academic Staff (6)	Admin Staff (0)	Outside Guests (0)
External Partner(s)	▪ The Ministry of Human Resources and Social Development			
Detailed Description	On July 13, 2025, a community service initiative was conducted by the General Dentistry Program at BMC in collaboration with the Ministry of Human Resources and Social Development. The team visited Dar Al-Saydah Aisha Charitable Endowment Housing and provided oral health examinations to elderly individuals and their families. The outreach covered residents across three floors, including children and individuals with special needs. Dental conditions were assessed, and those in need of further treatment were referred to BMC Dental Clinics for follow-up care. The event reinforced the program's commitment to improving community oral health and serving vulnerable populations with compassion and professionalism.			
Objectives	• To provide comprehensive oral health screening and examinations for elderly individuals and their families residing in the Dar Al-Saydah Aisha Charitable Endowment Housing. • To identify individuals in need of dental treatment, including children and persons with special needs, and facilitate their referral to BMC for further care. • To promote awareness of oral health and hygiene among underserved and vulnerable populations in the community.			
Outcomes	• A total of three floors were visited, covering all residents and their family members across different age groups. • Over 30 individuals, including elderly persons, children, and those with special needs, received professional dental screening.			

	• Patients requiring further evaluation and treatment were successfully referred to BMC Dental Clinics. • Strengthened community engagement and collaboration between BMC and the Ministry of Human Resources and Social Development.
Media Links	     

SA-FOR-03

APPROVAL

Department/Program Approval:

Prepared By	Reviewed By	Approved By
Dr. Hanadi Alwafi	Dr. Adham Abdulmajeed Tash Niyazi	Dr. Dareen K. Aljehani
Job Title: Social Responsibility and Sustainability Committee Coordinator	Job Title: Academic Director Academic Director	Job Title: Head of General Dentistry Program
Date: 20/7/25	Date: 20/7/25	Date: 20/7/25
Signature: Dr. Alwafi	Signature	Signature

Social Responsibility Unit Approval:

Reviewed By: Dr. Nouf Alshreif	Approved By: Dr. Sinal
Job Title: Vice Chair of SRSU	Job Title: Vice Dean of Students Affa
Date: 22-07-25	Date: 22-07-25
Signature: Dr. Alshreif	Signature:

SA-ROT-
01-112723

Event General Information				
Event Title	Oral Examination and Awareness for Prisoners			
Track	☐ Initiative	☐ Campaign	☒ Community Service	☐ Health Care Service
	☐ Other: ----------			
Date	7/17/2025		Duration (1) Days (8) hrs.	
Place	☐ In Campus	☒ Outside Campus		
Organizer(s) BMC's Program Department	Social Responsibility Unit - Dentistry Program			
Number of Participants	Student (28)	Academic Staff (7)	Admin Staff (3)	Outside Guests (0)
External Partner(s)	Juvenile Detention Center in Jeddah			
Detailed Description	As part of BMC's community service and research efforts, the General Dentistry Program conducted a field visit to the Juvenile Detention Center in Jeddah on July 17, 2025. The event included oral health awareness sessions, clinical oral examinations, and the administration of research questionnaires and dietary surveys. The initiative was supervised by faculty members and involved 28 student interns. The visit was organized in coordination with the detention center and conducted according to ethical research standards and professional care protocols			
Objectives	• To provide oral health education and raise awareness among the detained youth about proper dental hygiene and disease prevention. • To conduct comprehensive oral examinations and assess the dental health needs of the youth. • To collect data for a research study on oral health status and care needs in juvenile detainees. • To initiate community-based dental service as part of BMC's social responsibility commitment			
Outcomes	• A total of 50 juvenile detainees were screened and assessed for oral health status. • Health education was delivered by interns and faculty, promoting awareness of dental hygiene practices. • Research questionnaires and dietary assessments were successfully completed for 50 participants. • Several detainees were referred to BMC's dental clinic for further treatment.			

	• Students and faculty gained practical experience in community engagement and clinical service.
Media Links	      

SA-FOR-03

Department/Program Approval:

Prepared By	Reviewed By	Approved By
Dr. Hanadi Alwafi	Dr. Adham Abdulmajeed Tash Niyazi	Dr. Dareen K. Aljehani
Job Title: Social Responsibility and Sustainability Committee Coordinator	Job Title: Academic Director	Job Title: Head of General Dentistry Program
Date: 20/7/25	Date: 20/7/25	Date: 20/7/25
Signature: Dr.Alwafi	Signature:	Signature:

Social Responsibility Unit Approval:

Reviewed By	Dr. Wafa Alsharef	Approved By	Dr. Sindi
Job Title	Vice chair of SRSU	Job Title	24-7-2025
Date	20-07-25	Date	Vice Dean of Students Affair
Signature:		Signature:	

4. AREAS OF IMPROVEMENT

1. **Ineffective Communication Channels with Students**
   All student emails are sent to a group address that students rarely check due to a lack of notifications, leading to poor awareness and low engagement.
2. **Define Role Distribution within the Committee**
   There is no official co-chair or dedicated faculty roles overseeing interns, undergraduates, board residents, clinical instructors, and administrators.
3. **Volunteer Hour Portal Technical Issues**
   Volunteer hours often remain pending, and certificates are frequently issued with incorrect dates, causing delays and dissatisfaction among students.
4. **Inadequate Resident Participation**
   Board residents (excluding pediatric dentistry) do not participate in events, even when held on campus, thereby missing opportunities for engagement and service.
5. **Lack of Recognition System**
   No formal system to track faculty volunteer hours or recognize high contributors through newsletters or awards.

5. ACTION PLAN

SEQ	Activities/Tasks Description	Status	%	Notes
1	Conduct a short survey to understand faculty interests and availability and recommendations for new institutional collaborations	In progress	100%	To be applied before the start of the next academic year
2	Launch SRSU Announcement Newsletter featuring "Hero of the semester" or "Star Award" to distinguish top contributors for the faculty and students	Planned	0%	Recognize top contributors among faculty, students and nonacademic staff
3	Assign a responsible person to follow up on pending report signatures, writing certificates and track the participating volunteers	In progress	50%	Recommend delegating to an administrative staff member
4	Resolve email notification issues for student communication	In progress	50%	Ensure direct delivery of announcements (IT)
5	Fix technical issues with the volunteer portal (pending hours, wrong dates, certificates)	In progress	50%	Critical for accurate documentation
6	Restructure the Social Responsibility & Sustainability Committee	In progress	40%	Define roles: Co-chair, organizers for interns event board resident, undergraduate students, clinic instructors and admin staff.
9	Develop detailed screening and treatment plan for detainees, special health care needs, deaf and elderly individuals	In progress	40%	Follow-up care to be delivered at BMC
10	Track faculty volunteer hours using a shared Excel sheet	In progress	50%	Required for end-of-year recognition and documentation

SA-ROT-01

01-112723

hanad

BMC
Batterjee Medical College

SOCIAL RESPONSIBILITY END OF YEAR REPORT

Preparatory Year Program

FY 2024/2025

1. PROGRAM SOCIAL RESPONSIBILITY PROJECTS

Conducted Social Responsibility Projects				
NO	Social Responsibility Projects	Date	Place	Program's Staff Attended Names
1	**Breast Cancer Awareness Campaign**	10/29/2024	College	▪ Dr. Nouf Alshreif ▪ Dr. Badriah Hifni ▪ Dr. Shaza Yamani ▪ Click or tap here to enter text. ▪ Click or tap here to enter text. ▪ Click or tap here to enter text.
2	**Women Health Awareness Campaign**	Click or tap to enter a date.	College	▪ Dr. Nouf Alshreif ▪ Dr. Tamer Dawood ▪ Click or tap here to enter text. ▪ Click or tap here to enter text. ▪ Click or tap here to enter text. ▪ Click or tap here to enter text.
3	**Food Security Awareness Campaign**	Click or tap to enter a date.	College	▪ Dr. Nouf Alshreif ▪ Click or tap here to enter text. ▪ Click or tap here to enter text. ▪ Click or tap here to enter text. ▪ Click or tap here to enter text. ▪ Click or tap here to enter text.
4	**Blood Donation**	Click or tap to enter a date.	College	Dr. Nouf Alshreif ▪ Click or tap here to enter text. ▪ Click or tap here to enter text. ▪ Click or tap here to enter text. ▪ Click or tap here to enter text. ▪ Click or tap here to enter text.

2. PROGRAM SOCIAL RESPONSIBILITY KPIs

#	KPI Code	KPI Description	Source	Actual Value	Targets Value
1	**KPI-SR-01**	Total number of responsible community projects implemented by the program	SGR	4	4
2	**KPI-SR-02**	Number of bachelor's students volunteered	SGR	352	300
3	**KPI-SR-03**	Number of educational staff members volunteered	SGR	10	17
4	**KPI-SR-19**	Number of educational outreach activities beyond campus	Strtegy	5	4
5	**KPI-I-18**	Satisfaction of beneficiaries with the community services	NCAAA	4.5	5

Only applicable KPIs are required. Please refer to your program social responsibility plan.

3. PROGRAMS SOCIAL RESPONSIBILITY REPORT DETAILS

Event General Information				
Event Title	Breast Cancer Awareness Campaign			
Track	☒ Initiative	☐ Campaign	☐ Community Service	☐ Health Care Service
	☐ Other: ----------			
Date	10/29/2024		Duration (0) Days (3) hrs.	
Place	☒ In Campus	☐ Outside Campus		
Organizer(s) BMC's Program Department	Social Responsibility Unit			
Number of Participants	Student (60)	Academic Staff (3)	Admin Staff (0)	Outside Guests (0)
External Partner(s)	▪ Click or tap here to enter text.			
Detailed Description	The Breast Cancer Awareness Day event was a meaningful and impactful gathering that not only educated the community about breast cancer but also fostered a sense of solidarity and support. By combining informative sessions, survivor stories, and community engagement activities, the event succeeded in promoting awareness, early detection, and the importance of a united front in the fight against breast cancer.			
Objectives	▪ To educate the campus community about breast cancer, its risk factors, symptoms, and the importance of early detection. ▪ To emphasize the importance of regular breast screenings and self-examinations in the early detection of breast cancer. ▪ To distribute educational materials and resources related to breast cancer prevention, treatment options, and support networks. ▪ To build a sense of solidarity and support within the community, encouraging collective action against breast cancer.			
Outcomes	▪ Increased awareness of breast cancer and its importance in early detection among the BMC community. ▪ Improved understanding of breast cancer symptoms, risk factors, and the benefits of mammograms. Enhance the understanding of the role of plastic surgery on breast cancer patients.			
Media Links	https://majeed-my.sharepoint.com/:f:/g/personal/almothana_rushwan_bmc_edu_sa/EuNZFYCAzz5Plui8-b3UPBYBdeZh47fajBh43JEoxZcPdw?e=Qc6Ltq			

Event General Information				
Event Title	Women Health Awareness Campaign			
Track	☒ Initiative	☐ Campaign	☐ Community Service	☐ Health Care Service
	☐ Other: ----------			
Date	11/5/2024		Duration (0) Days (3) hrs.	
Place	☒ In Campus	☐ Outside Campus		
Organizer(s) BMC's Program Department	Social Responsibility Unit General Medicine Program Preparatory Year Program Physical Therapy Program			
Number of Participants	Student (87)	Academic Staff (1)	Admin Staff (0)	Outside Guests (0)
External Partner(s)	▪ Click or tap here to enter text.			
Detailed Description	Women Empowerment Summit 2024, a dynamic event dedicated to inspiring and empowering women. Engage in workshops, hear from influential leaders, and gain valuable skills in leadership, financial literacy, health, and entrepreneurship. Connect with like-minded individuals, celebrate women's achievements, and take steps toward personal and professional growth. Be part of a movement that champions equality and the potential of women everywhere.			
Objectives	▪ Increase awareness about gender equality, women's rights, and the importance of empowering women in various sectors of society. ▪ Educate attendees on the historical and cultural challenges women face and continue to overcome. ▪ Inspire women to pursue their ambitions and dreams by featuring success stories from female leaders, entrepreneurs, and role models. ▪ Highlight the importance of physical and mental health for women, offering sessions on self-care, work-life balance, and stress management.			
Outcomes	▪ Empowering women and girls to pursue careers in medicine, raised awareness of gender challenges in healthcare, and promoted support for women's leadership, fostering greater appreciation for female impact in the medical field. ▪ Meeting the goal of educating and connecting with the students. ▪ Raising awareness about the importance of mental health, STDs, and endometriosis.			
Media Links	https://majeed-my.sharepoint.com/:f:/g/personal/almothana_rushwan_bmc_edu_sa/EuNZFYCAzz5Plui8-b3UPBYBdeZh47fajBh43JEoxZcPdw?e=Qc6Ltq			

Event General Information				
Event Title	Blood Donation			
Track	☒ Initiative	☐ Campaign	☐ Community Service	☐ Health Care Service
	☐ Other: ----------			
Date			Duration (0) Days (3) hrs.	
Place	☒ In Campus	☐ Outside Campus		
Organizer(s) BMC's Program Department	Social Responsibility Unit Medicine Program Preparatory Year			
Number of Participants	Student (15)	Academic Staff (1)	Admin Staff (0)	Outside Guests (0)
External Partner(s)	▪			
Detailed Description	**Community Engagement Efforts**: Continue raising awareness to maintain high first-time donor participation and ensure an ongoing supply of blood. **Future Blood Drives:** Focus on diversifying blood type collections to maintain a balanced inventory, especially for rare blood groups.			
Objectives	**1- Decrease Refused Donors**: Aim to reduce the percentage of rejected donations to less **than 5%.** **2- Increase Community Awareness:** Encourage community participation in blood donation by educating about its importance. Target to have more than **30% of donors** be **first-time participants.** **3- Maintain Availability of Rare Blood Types**: Ensure an adequate supply of rare blood groups and blood components required for transfusions. **4- Satisfaction Survey for Donors:** **5-** Obtain feedback to ensure donor satisfaction, with the target of achieving **100%** response to the survey, and **at least 94%** satisfaction.			
Outcomes	▪ **Refusal Rate:** **Target**: Less than **5%** of donations rejected. **Outcome**: **2%** of donations were rejected, meeting the goal. ▪ **First-Time Donors:** **Target**: **30%** of donors to be first-time participants. **Outcome**: **90%** of participants were first-time donors, significantly surpassing the goal. ▪ **Rare Blood Types Collected:**			

	Target: At least **3%** of donations to be Rh D-negative. **Outcome**: **7%** of donations were Rh D-negative, meeting the requirement. ▪ **Total Donations:** ▪ Number of Blood Doner Reception: **177** ▪ Number of Donations: **111** units were collected. ▪ **Blood Type Distribution:** - O Positive: **45%** - A Positive: **27%** - B Positive: **20%** - AB Positive: **1%** - O Negative, A Negative, B Negative, AB Negative: Total of **7%.** ▪ **Satisfaction Survey:** **Target: 100%** response rate with 94% of participants very satisfied. **Outcome**: **44%** responded to the survey, with **94%** indicating high satisfaction.
Media Links	Blood Donation